

Violoncello (con sord.)

Åses Død (La mort d'Ase)

Edvard Grieg
Peer Gynt Suite 1 (Op. 46)

Andante doloroso $\text{♩} = 50$

6

11

16

21

27

33

39

p *pp* *mf* *cresc.* *divisi a 3.* *ff* *p* *più p* *pp* *morendo*

2
71

Anitras Tanz

78

C

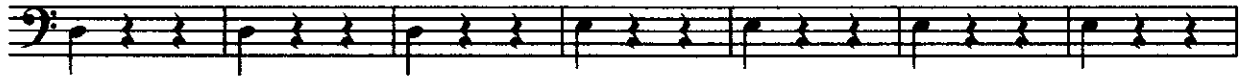

85

2

1

2

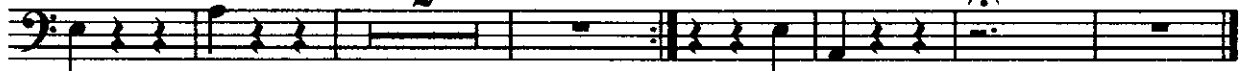

pp

Violoncello (con sord.)

Anitras Tanz

(La danse d'Anitra)

Edvard Grieg
Peer Gynt Suite 1 (Op. 46)

Tempo di Mazurka ♩ = 160

2
34 Anitras Tanz

arco pizz. arco pizz.

40 A

47

pp pp

54 B arco

cresc. cresc.

61

f dim. f dim.

68 poco rit. a tempo

poco rit. a tempo p

Anitras Tanz

