

"SLEEPING BEAUTY"

Suite

P. Tchaikowsky, Op. 66a

№ 1. INTRODUCTION. LA FÉE DES LILAS.

Clarinetto I in A.

Allegro vivace.

1
4
8
13
17
20
23

Andante.

27
15

Clarinetto I in A.

47 *f* *mf*

51 *cresc.* *f* *ff* *crescendo*

60 *fff* *fff* **Più mosso.**

67 *rit. molto* *p*

73 *dolce* *p* *p* **Andante sostenuto.**

78 *p*

83 *p* *mp*

88 *p*

92 *pp* 8 3

No 2. Adagio. Pas d'action.

Clarinetto I in B.

Andante.

4 5 2

ff di - mi - nu - en - do *pp*

19

Adagio maestoso.

22

25

28

35

ff *ff* *p* *cresc.* cre - scen -

41

Più mosso.

- do *f* *ff*

44

47

ritenuto Tempo I.

50

Clarinetto I in B.

55 *p*

57

59 *f*

61

63 *f* *fff*

66 *fff* **Molto sostenuto, quasi**

69 **più Andante.** *poco stringendo*

72 **Tempo I.** *3*

75

79

Nº 3. Pas de caractère.

Le Chat botté et la chatte blanche.

Clarinetto I in B.

Allegro moderato.Moderato.

Nº 4. Panorama.

Andantino.

No 5. Valse.

Clarinetto I in B.

Allegro. (Tempo di Valse.)

1 *ff* *p* cre - scen - do *mp* cre - scen -

8 - do *mf* *crescendo* *f* cre - scen -

16 - do *ff* *tr*

29

37 *p*

46 *più f* *f*

55 *p*

64 *f* *ff* 2

74 *ff* 4 *ff* 4

Clarinetto I in B.

90 *ff* *ff* 4 7

109 *p*

114 *più f*

119 *f*

124 *p*

129 *f* *ff*

135 *f* *mf*

144 *p*

151

158

Clarinetto I in B.

Clarinetto I in B.

238 ⁷

p

249

più f

254

f

259

p

264

f
ff

269

277

285

291

"SLEEPING BEAUTY"

Suite

P. Tchaikowsky, Op. 66a

№ 1. INTRODUCTION. LA FÉE DES LILAS.

Clarinetto II in A.

Allegro vivace.

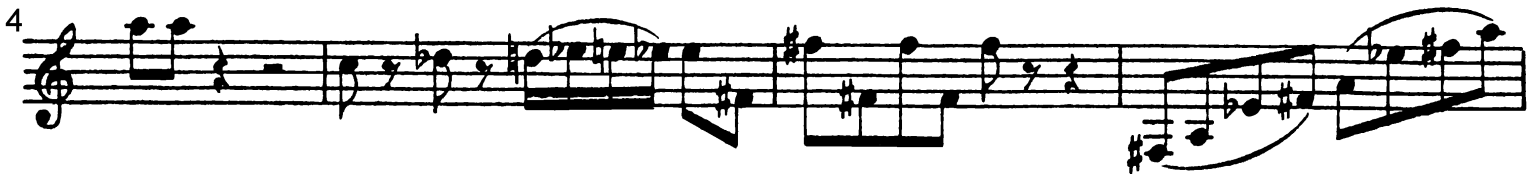

Clarinetto II in A.

60 **Più mosso.** Musical staff 60-66: Treble clef, key signature of one sharp. Starts with a *fff* dynamic marking. Includes a double bar line.

67 *rit. molto* Musical staff 67-72: Treble clef, key signature of one sharp. Includes a *p* dynamic marking and a fermata.

73 **Andante sostenuto.** Musical staff 73-80: Treble clef, key signature of one sharp. Includes a *p* dynamic marking and a second ending bracket.

Nº 2. Adagio. Pas d'action.

Andante.

19 **Adagio maestoso.** Musical staff 19-23: Treble clef, key signature of two flats. Starts with a *f* dynamic marking. Includes a time signature change to 12/8.

Clarinetto II in B.

22 *cresc.* *ff* *f*

25

28 *cresc.* *ff* 2

32 *ff* *trm* 1 *trm* 1 *trm* *ff* *ff*

38 *poco stringendo* *p* *cre* *scen*

41 *Più mosso.* *f* *ff* *-do*

44

46 *ritenuto*

48 **Tempo I.**

51 2

Clarinetto II in B.

55

p

57

59

f

61

63

f *fff*

66

Molto sostenuto, quasi

fff

69

più Andante. *poco stringendo*

72

Tempo I.

75

79

No 3. Pas de caractère.

Le Chat botté et la chatte blanche,

Clarinetto II in B.

Allegro moderato. Moderato.

No 4. Panorama.

Andantino.

No 5. Valse.

Clarinetto II in B.

Allegro. (Tempo di Valse.)

6 *ff* > *p* *cre* *scen* *do* *mp* *cre* *scen*

8 *- do* *mf* *crescendo* *f* *cre*

15 *- scen* *do* *ff* *trill*

28

37 *p*

46 *più f* *f*

55 *p*

64 *f* *ff* **2**

74 *ff* **4** *ff* **4**

Clarinetto II in B.

90 *ff* 4 7

109 *p*

114 *piu f*

119 *f*

124 *p*

129 *f* *ff*

135 *f* *mf* 1

145 *p*

152

158

Clarinetto II in B.

165

171

176

184

192

200

207

218

228

Clarinetto II in B.

238 *p*

249 *più f*

254 *f*

259 *p*

264 *f* *ff*

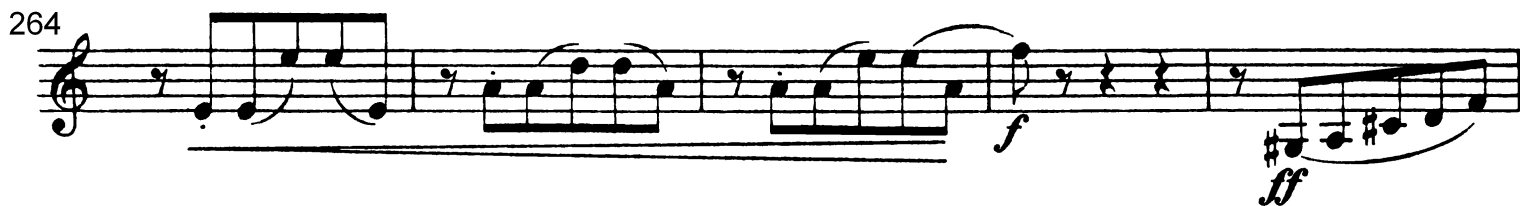

269

277

285

291

