

# "SLEEPING BEAUTY"

Suite

P. Tschaikowsky, Op. 66a

№ 1. INTRODUCTION. LA FÉE DES LILAS.

Oboe I.

Allegro vivace.

*fff*

5

9

*fff*

14

*fff*

18

21

25

*mf*

Andantino.

1

# Oboe I.

30 *p* *pp* *p*

37 *p* *mp* *p* *dolce*

42 *p* *più f*

47 *mf*

53 *cresc.* *f* *ff* *cresc.*

59 *fff* *fff* *Più mosso.* 1

65 *rit. molto*

71 *dolce* *p* *p* *Andante sostenuto.*

76 *p*

81 

85 

89 

№ 2. Adagio. Pas d'action.

Andante.

1 

8 

20 

24 

27 

## Oboe I.

38 *poco stringendo*  
*p* *crescendo*

41 *Più mosso.*  
*ff*

44

47 *ritenuto* *Tempo I.*

50 7

60 *f*

63 *f* *fff*

66 *Molto sostenuto, quasi più Andante.*  
*fff*

69 *poco stringendo*  
3 3 3 3 3

Tempo I.

No 3. Pas de caractère.

Le Chat botté et la chatte blanche.

Allegro moderato.

# № 4. Panorama.

## Oboe I.

Andantino.

6 *p* 4

11 *p* *mf* 8

27 *p* 4 1

40 *mp* *mf* 4 5

# № 5. Valse.

Allegro. (Tempo di Valse.)

*ff* *p* cre - scen - do *mp* cre - scen - do *mf*

11 *cresc.* *f* cre - scen - do *ff*

19

27

# Oboe I.

34 **32** Viol. I. 33 34 35 36

73 **ff** 3 **ff**

84 3 **ff** 3

97 **ff** 27 Cl. I. 28 29 30

132 **ff** 4

144 *dolce* **p**

153

161

169 **pp** **f** 28

# Oboe I.

205 **Viol. I.**

29 30 31 32 *ff*

213

*ff*

221

*ff*

229

*ff*

238 **Cl. I.**

27 28 29 30 *ff*

270

277

285

291

# "SLEEPING BEAUTY"

Suite

P. Tschaikowsky, Op. 66a

№ 1. INTRODUCTION. LA FÉE DES LILAS.

Oboe II.

Allegro vivace.

5

9

14

18

21

25

34

*ff*

*fff*

*mf*

*p*

*pp*

*mp*

*p*

1

2

3

4

Andantino.

# Oboe II.

48 *mf* *cresc.*

55 *f* *ff* *cresc.* *fff*

62 **Più mosso.** *fff*

70 *riten. molto* **Andante sostenuto.** *p*

80 *p*

86 *mp* *p* *f* *ff* *p*

## № 2. Adagio. Pas d'action.

**Andante.**

1 *mp* *mf* *f* *ff* di - mi - nu - en -

**Adagio maestoso.**

10 *pp* *ff* *f*

25 *f* *cresc.* *ff* *p* *poco stringendo*

# Oboe II.

39 *cre - - scen - - do* *f*

43 **Più mosso.** *ff*

47 *ritenuto* **Tempo I.**

50 *7*

60 *f*

63 *f* *fff*

66 **Molto sostenuto, quasi piu Andante.** *fff*

69 *poco stringendo*

72 **Tempo I.**

76

# No 3. Pas de caractère.

Le Chat botté et la chatte blanche.

## Oboe II.

Allegro moderato.

Moderato.

9 3 4 4 3 3

24 3 11 12 13

41 14

Flauti

*ff* *ff*

## No 4. Panorama.

Andantino.

1 *p*

7 4 *p* *mf*

17 8 *p*

31 4 1 *p*

40 1. 2. 11 *mp* *mf*

# № 5. Valse.

## Oboe II.

Allegro. (Tempo di Valse)

# Oboe II.

164 **Ob. I.**

25 26 27 28 29 30 31 32 *pp*

173

28 **Viol.** 29 30 31 32 *f*

209

3 3 *ff*

220

3 3 *ff*

233

27 **Cl.** 28 29 30 *ff*

268

*ff*

277

284

291

# "SLEEPING BEAUTY"

## Suite

P. Tschaikowsky, Op. 66a

### № 1. INTRODUCTION. LA FÉE DES LILAS.

#### Corno inglese.

*Allegro vivace.*

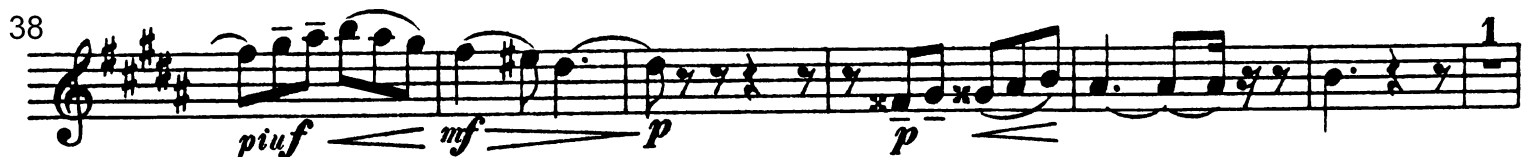
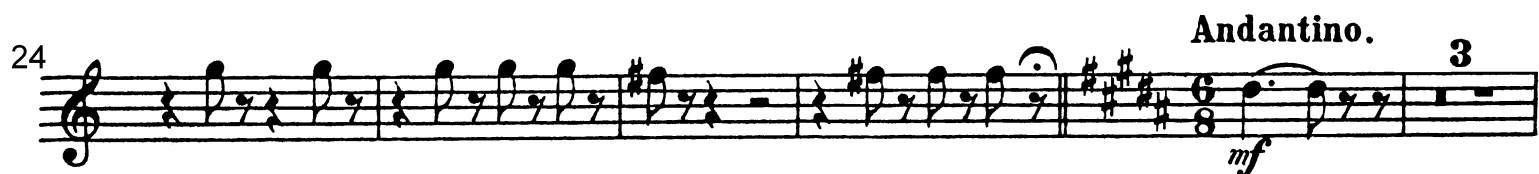

# Corno inglese.

45

*p* *più f* *mf*

50

*cresc.* *f* *ff*

58

*cresc.* *ffff* *ffff*

*Più mosso.* 2

66

*rit. molto* *p*

73

*Andante sostenuto.* *dolce* *p* *p*

78

*p*

83

*p* *mp*

88

*p*

93

6 *pp* 4

# Nº 2. Adagio. Pas d'action.

## Corno inglese.

Andante.

*ff* di - mi - nu - en - do *pp*

Adagio maestoso.

*f*

*cresc.* *ff* *f*

*cresc.* *ff* *p* *poco stringendo*

cre - scen - do

Più mosso.

*f* *ff*

Tempo I.

*ritenuto*

*3*

## Corno inglese.

Molto sostenuto, quasi più Andante.

# Nº 3. Pas de caractère.

Le Chat botté et la chatte blanche.

## Corno inglese.

Allegro moderato.

Moderato.

## Nº 4. Panorama.

Andantino.

# No 5. Valse.

## Corno inglese.

Allegro. (Tempo di Valse.)

9  
*ff* *mf* *f* *cre* *scen*

16  
*- do* *ff*

25

30

37 1 2 3 4 5 6 7 8  
*p*

45 *più f*

53 *f* *p*

61

69 1  
*f* *ff* *ff*

# Corno inglese.

77 **3** *ff* **3**

89 *ff* **3** *ff*

99 **27** Cl. I. **28** **29** **30**

132 *ff* **29**

169 **Corno I.** **30** **31** **32** *pp* *f*

177 *p*

185 *più f* *f*

193 *p*

201 *f* *ff* **1**

# Corno inglese.

209

ff

3

ff

218

3

ff

227

3

ff

236

27

Cl. I.

28

29

30

ff

269

276

283

290
