

"SLEEPING BEAUTY"

Suite

P. Tschaikowsky, Op. 66a

Nº 1. INTRODUCTION. LA FÉE DES LILAS.

Fagotto I.

Allegro vivace.

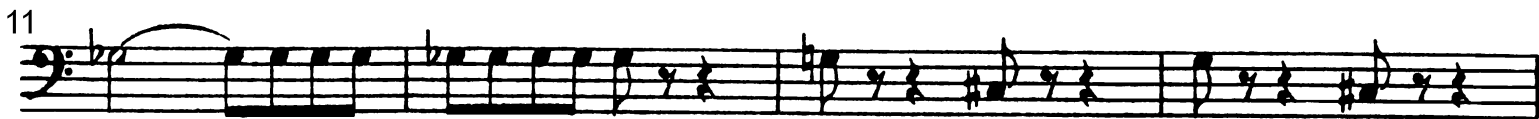

Andantino.

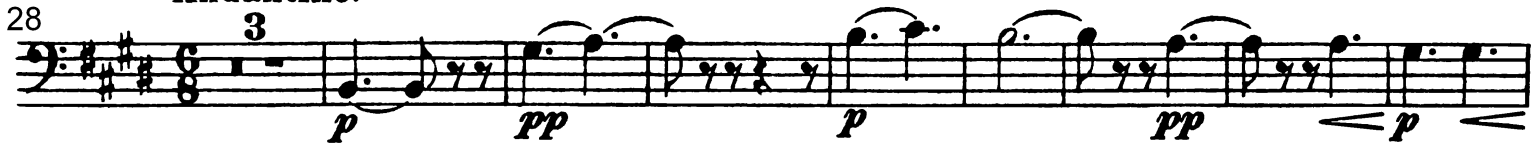

Fagotto I.

47 *f* *mf*

52 *crescendo* *f* *ff* *crescendo*

Più mosso.

60 *fff* *fff*

Andante sostenuto.

70 *rit. molto* *p* *p*

79 *p* *pp* *mp*

87 *p* *p*

95 *ppp*

№ 2. Adagio. Pas d'action.

Andante.

mp *mf* *f* *ff*

6 *di - mi - nu - en - do*

Fagotto I.

19 **Adagio maestoso.**

Fagotto I.

52

55

57

59

61

63

66

69

72

77

No 3. Pas de caractère.

Le Chat botté et la chatte blanche.

Fagotto I.

Allegro moderato.

No 4. Panorama.

Andantino.

No 5. Valse.

Fagotto I.

Allegro. (Tempo di Valse.)

ff *p* cre - scen - do *mp* cre - scen - do *mf*

11 *crescendo* *f* cre - scen - do *ff*

20

29

37 *p* *più f*

53 *f* *p*

69 *f* *ff* *ff*

80

89

97

Fagotto I.

105 21
ff *mf* *pp* *f* *ff*

135 33
pp *f* *p*

181
più f *f* *p*

198 1
f *ff* *ff*

211

220

229

238 21
ff *mf* *pp*

267
f *ff*

279

289

"SLEEPING BEAUTY"

Suite

P. Tschaikowsky, Op. 66a

№ 1. INTRODUCTION. LA FÉE DES LILAS.

Fagotto II.

Allegro vivace.

Andantino.

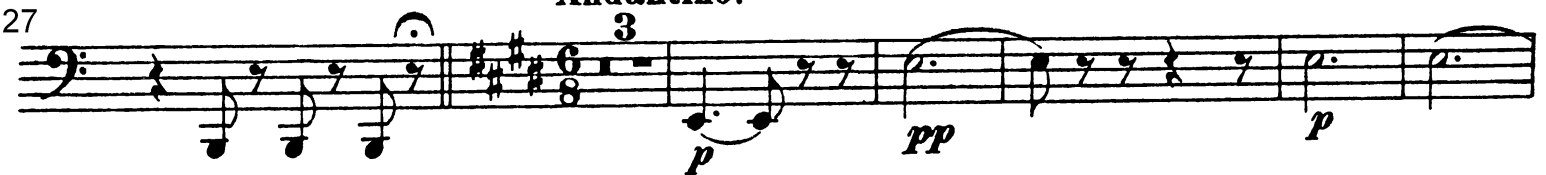

Fagotto II.

47 *f* *mf*

52 *crescendo* *f* *ff* *crescendo*

60 *fff* *fff* **Più mosso.**

69 *rit. molto* **Andante sostenuto.** *p* *p*

77 *p* *pp* *mp*

87 *p* *13*

№ 2. Adagio. Pas d'action.

Andante.

1 *mp* *mf* *f* *ff* *di - mi - nu - en - do* *pp*

Adagio maestoso.

5 1 *f* *cresc.*

Fagotto II.

23

ff *f*

26

ff *cresc.*

30

ff *f* *trill*

33

36

poco stringendo
p

39

cre - scen - do

42

Più mosso.

f *ff*

45

ritenuto

48

Tempo I.

52

f

Fagotto II.

60

62

64

66

68

Molto sostenuto, quasi più Andante.

poco stringendo

71

Tempo I.

76

Nº 3. Pas de caractère.

Le Chat botté et la chatte blanche.

Allegro moderato. (♩ = 92)

7

Fagotto II.

Moderato. (♩=92.)

№ 4. Panorama.

Andantino. (♩=138.)

Nº5. Valse.

Fagotto II.

Allegro. (Tempo di Valse.)

ff ***p*** cre - scen - do ***mp*** cre - scen - do ***mf***

crescendo ***f*** cre - scen - do ***ff***

p ***più f***

f ***p***

f ***ff*** ***ff***

1

Fagotto II.

105 21
ff *mf* *pp* *f* *ff*

135 33
pp *f* *p*

181
più f *f* *p*

198 1
f *ff* *ff*

211

220

229

238 21
ff *mf* *pp*

267
f *ff*

279

289