

Antonín Dvorák  
Symphony No. 8 in G Major, Op. 88

Trumpet I in F, C and D  
also transposed

I.

*Allegro con brio.*

in F. 25 Tuba. A

*pp*

*cresc.* *f* 8 8 8 8

1 B 8 *f* *f* >

*più f* *ff*

*fz fz f ff*

C 16 D 12 Cor III.

1 E 4 *f*

*ff* ^

*ff* > 3

TROMBA I.

con sordini

pp

4 F 11 Timp

6

17 H 14 J 10 Trombone I.

ff senza sordini

fff f f

3 4 5 6 4

ff ff Change to C.

in C.

f

ff

Poco meno mosso. Tempo I.

1 12 4 M 20 Fag.

p

f

ff

3

ff

II.

in C.

*Adagio.*

VI. Solo.

TROMBA I.

III.

in D.

*Allegretto grazioso.*

**F**  
*f* *ff*  
*dim.* *p* *pp* *p* *p*  
*p* *p* *cresc.* *mf* *p* *pp*  
*pp* *G 4* *vii.* *poco a poco rit.* *Andante.*  
*Da Capo sin al segno* ♦  
*e poi Coda*

**CODA.**

♦ *Molto vivace.*

*f marcato*  
*poco rit. a tempo* *vii.* *ff*

**IV.**

in D.

*Allegro ma non troppo.*

*ff* *ff* *ff* *dim.* *pp*  
*vii.* *ff*

TROMBA I.

VI I  
K  $\flat$   $\flat$

*ff*

L

*ff*

*poco rit. Tempo I.*

M 17 2 N 8 10 O 8

Change to D.

16 P 8 8 Q VI I 2 2 VI I

*molto rit.*

*Tempo I.*

8 *poco a poco rit.*

in D.

R *Tempo I.*

*ff*

S *Più animato.*

*ff*

*ff* *s*

*rit.* *Più animato.*

*s* *s* *s* *s*

*s* *s* *s* *s* 1

Trumpet 1 in B $\flat$

Antonín Dvorák  
Symphony No. 8 in G Major, Op. 88

I

Allegro con brio

25

A

1-25 Tuba *p* *pp*

31

*cresc.* *f* 3 3 3 3 3 3 3 3

36

B 8 39-46 *f* *f*

49

*più f* *ff* *fz* *fz*

54

C *f* *ff*

60

D 16 12 Cor. III 61-76 77-88 *p* *p* *p* *p* *p* *p*

94

E 4 97-100 *f* *ff*

104

*f* *ff*

110

*ff* 3 115-117

Dvorák — Symphony No. 8

Trumpet 1 in B $\flat$

118 *con sordini* *pp* 4 **F** 14  
123-126 127-140

141 *Timp.* 6 *Ob.* 143-148

153 *senza sordini* *ff* **G** 17 **H** 14 **J** 10 13  
157-173 174-187 188-197

198 *Trombone I* **K**

204 *fff* *f* 1 2 3 4

211 5 6 4 215-218 *f*

221 3 3

228 **L** *ff*

236 *Poco meno mosso* *Tempo I* 12 4 **M** 20 **N** *Fag.*  
*p* 239-250 251-254 255-274

278 *f*

285 **O** *ff*

Dvorák — Symphony No. 8

Trumpet 1 in B $\flat$

291 

299 

305 

313 

II

Adagio 

59 

64 

71 

78 

110 

Dvorák — Symphony No. 8

Trumpet 1 in B $\flat$

118 J

*ff* > *ff* > *mf* 3 3 3 3 3 3 3 3 3 3 3 3

125

3 3 3 3 3 3 3 3 3 3 3 3 *ff* 3 130-132

K Tempo I. 8 L M 4 N 11

133 133-140 *ppp* 145-148 149-159 *ff* *ff*

162

*ff* *ff* *dim.* *p* *pp* *ppp*

III

Allegretto grazioso

17 *vi. I* A 2

2-18 *f* > 25-26

27 *f* > 9 3 B 16 *vi. I*

29-37 *pp* 40-42 43-58

61 C 2 9

66-67 *f* 70-78 *pp*

81 4 *Bassi* D 18

81-84 87-104 *f*

110 E 18

*ff* *dim.* *p* > *pp* 119-136

Dvorák — Symphony No. 8

Trumpet 1 in B $\flat$

137 **F**

*f* *<* *ff* *dim.* *p* *>*

149

*pp* *p* *p* *p* *p* *cresc.* *mf*

164 **G** 4 *vl. I* poco a poco rit. Andante

*p* *pp* *pp* 169-172

181  $\oplus$  CODA Molto vivace

9 6 181-189 *f marcato* 199-204

205 rit. 2 *vl. I* a tempo

205-206 *ff*

218

5 227-231

IV

Allegro non troppo

*ff* *ff* *dim.* *pp* *ff*

11

*ff* *ff* *dim.* *pp* 7 **A** 8 7 19-25 26-33 34-40

41 1. 2. **B** 8 4 *vl. I*

43-50 51-54

Dvorák — Symphony No. 8

Trumpet 1 in B $\flat$

59 **C**  
*ff*

69 **D**  
*fp > pp*

78 **E**  
4 1. 2. 7 1. 2. *pp* *ff*  
78-81 84-90

96

105 **F** 6  
113-118

119 *f* *fp* *pp*

130 **G** 11  
*pp* *f*  
135-145

150 *ff*

160

170 **H** *ff*

181 **J** **K** 6 14 *tr*  
183-188 189-202

Dvorák — Symphony No. 8

Trumpet 1 in B $\flat$

207 *ff*

219 **L** *ff*

230 **M** 17 *poco rit.* 2 **N** *Tempo I* 8 10

234-250 251-252 253-260 261-270

271 **O** 8 **P** 16 **Q** 8 8

271-278 279-294 295-302 303-310

315 *rit. molto* 2 2 *vi. I* *Tempo I* 8 *poco a poco rit.*

315-316 317-318 323-330

335 *Andante* **R** *Tempo I* *ff*

345

353 **S** *Più animato* *ff*

364 *ff*

373 *rit.* *Più animato*

382

Antonín Dvorák  
Symphony No. 8 in G Major, Op. 88

Trumpet II in F  
(also transposed)

I.

in F. *Allegro con brio.* 25

Timp. 9

pp

f

1 B 8

più f ff

f ff

16 D 12

1 E 4

ff

ff

3

TROMBA II.

con sordini 4 F 14

pp

Ob.

G A 17 H 14 J 10 Trombone.

ff senza sordini

ff

fff

ff

4 in C.

Change to C. f

8

Poco meno mosso. Tempo I.

ff

f

ff

3

TROMBA II.

II.

TROMBA II.

III.

in D. *Allegretto grazioso.*

TROMBA II.

E 18

dim. p pp

F

f dim.

p pp p p

p p mf p pp

G 4 VII. Andante. D.C. sin al segno e poi Coda.

pp poco rit.

CODA.  
Molto vivace.

f marcato

VII. poco rit. a tempo ff

poco rit. a tempo ff

ff

IV.

in D. Allegro non troppo.

SOLO. ff

ff

ffz ffz ffz dim. pp

TROMBA II.

TROMBA II.

TROMBA II.

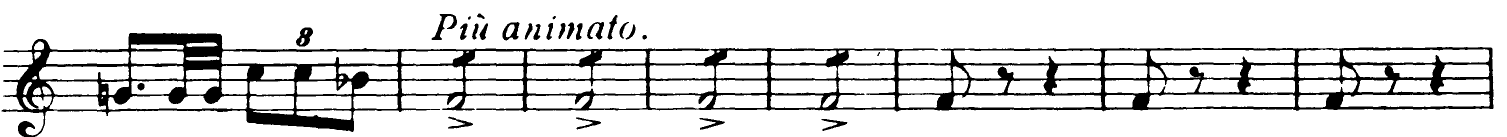

Antonín Dvorák  
Symphony No. 8 in G Major, Op. 88

Trumpet 2 in B $\flat$

I

Allegro con brio

25  
1-25  
Tuba *p*  
*pp*

31  
*cresc.*  
*f*

36  
*f*  
8  
39-46  
*f*

49  
*più f*  
*ff*  
*fz* *fz*

54  
*f*  
*ff*

60  
16 **D** 12  
61-76 77-88  
Cor. III

94  
**E** 4  
97-100  
*f*  
*ff*

104

110  
*ff*  
3  
115-117

Dvorák — Symphony No. 8

Trumpet 2 in B $\flat$

118 *con sordini* **F** 4 14  
*pp* 123-126 127-140

141 *Timp.* 6 *Ob.* 143-148

153 *senza sordini* **G** **H** **J** 17 14 10  
*ff* 157-173 174-187 188-197

198 *Trombone I* **K**  
*ff*

204 **L** 1 2 3 4  
*fff* *f*

211 5 6 4  
*ff* *ff* *f* 215-218

221 3 3

228 **L**  
*ff*

236 *Poco meno mosso* *Tempo I* **M** **N** 12 4 20 *Fag.*  
*p* 239-250 251-254 255-274

278 *f*

285 **O**  
*ff*

Dvorák — Symphony No. 8

Trumpet 2 in B $\flat$

291 

299 

305 

313 

II

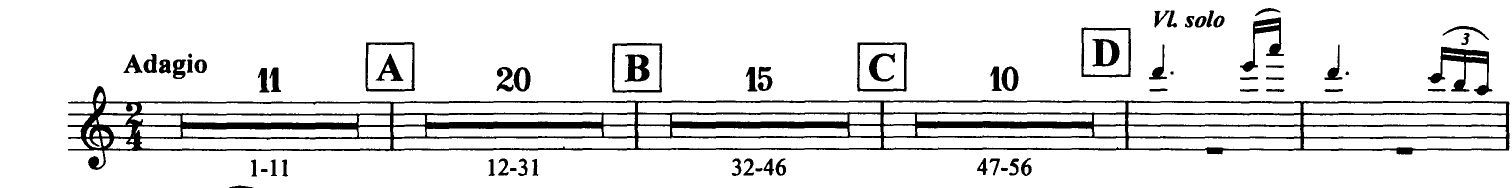
Adagio 

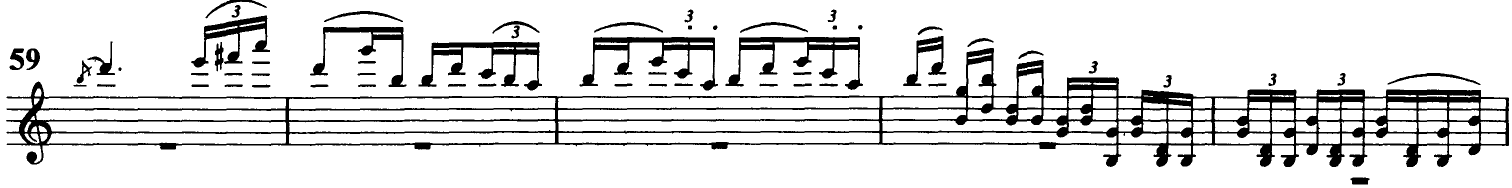
59 

64 

71 

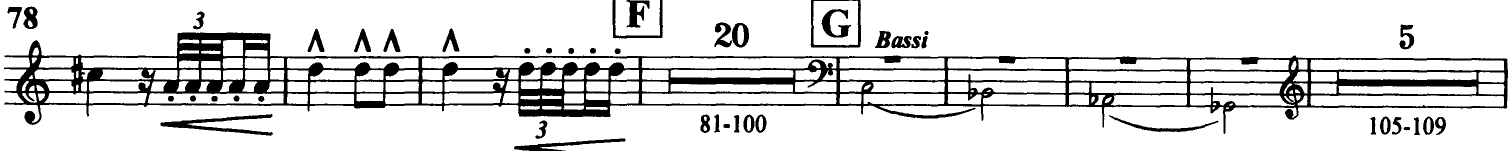
78 

110 

Dvorák — Symphony No. 8

Trumpet 2 in B $\flat$

118 J

*ff* > *ff* > *mf* *ff* *ff*

125 *ff* 130-132

K Tempo I. 8 L 4 M 11 N

133-140 145-148 149-159 *ppp* *ff* *ff*

162 *ff* *ff* *dim.* *p* *pp* *ppp*

III

Allegretto grazioso

17 *vl. I* A 2

2-18 25-26 *f*

27 9 3 B 16 *vl. I*

29-37 40-42 43-58 *f* *pp*

61 C 2 9

66-67 70-78 *f* *pp*

81 4 Bassi D 18

81-84 87-104 *f*

110 E 18

*ff* *dim.* *p* *pp* 119-136

Trumpet 2 in B $\flat$

137 **F**

*f* *>* *f* *dim.* *p* *>*

149

*pp* *p* *p* *p* *p* *cresc.* *mf*

164 **G** 4 *vl. I* poco a poco rit. Andante

*p* *pp* *pp* 169-172

181 **⊕** CODA Molto vivace 9 6

181-189 *f marcato* 199-204

205 rit. 2 a tempo *vl. I*

205-206 *ff*

218 5

227-231

IV

Allegro non troppo

*ff* *ff* *dim.* *pp* *ff*

11 **A** 7 8 7

*ff* *ff* *dim.* *pp* 19-25 26-33 34-40

41 1. 2. **B** 8 4 *vl. I*

43-50 51-54

Dvorák — Symphony No. 8

Trumpet 2 in B $\flat$

59 **C**  
*ff*

69 **D** Tromba I

78 **E**  
4 1. 2. 7 1. 2. *ff*  
78-81 84-90

96

105 **F** 6  
113-118

119 *f* *fp* *pp*

130 **G** 11  
*pp* 135-145 *f*

150 *ff*

160

170 **H**  
*ff*

181 **J** 6 **K** 14 *tr*  
183-188 189-202

Dvorák — Symphony No. 8

Trumpet 2 in B $\flat$

207  $ff$

219 **L**  $ff$

230 **M** 17 *poco rit.* 2 **N** *Tempo I* 8 10

271 **O** 8 16 **P** 8 8 **Q**

315 *rit. molto* 2 2 *vl. I* *Tempo I* 8 *poco a poco rit.*

335 *Andante* **R** *Tempo I*  $ff$

345

353 **S** *Più animato*  $ff$

364  $ff$

373 *rit.* *Più animato*

382