

Op. 102 No. 1

112064

Basso

1

VOLONCELLO e BASSO.

J. S. Bach.

Vivace.

CONCERTO.

VIOLONCELLO e BASSO.

Largo, ma non tanto. *Poco piano*, *n*, *v*, *v*

VIOLONCELLO e BASSO.

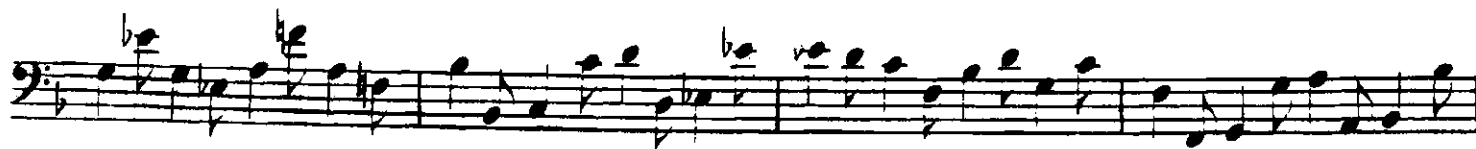

VIOLONCELLO e BASSO.

Allegro.

VIOLONCELLO e BASSO.

