

Flute

Leo Delibes

Valse and Czardas
from
Coppelia

Valse and Czardas from *Coppelia*

Valse

Leo Delibes

146 **4** Tempo di Valse $\text{♩} = 160$
11
p

162 **11**
8va
< sf > *< sf >*

178 **4** **5**
ff *p*

187 *8va*
ff

193 **(8)**
p

198 **3** **3** **3** **3** **3** **3** **3** **3**
f *p*

202 **7** **6** **7** **1.**
f *p*

218 **9**

Flute

231 7 2

233 *8va* *sf* *sf* 3

242 *mf*

249 *sf* *8va*

256 **11**

271 **11**

Flute

Czardas

990 **Allegro Marcato** ♩ = 90 **rall.**

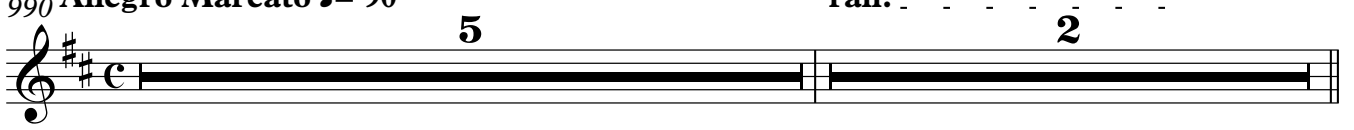

997 **Moderato** ♩ = 80

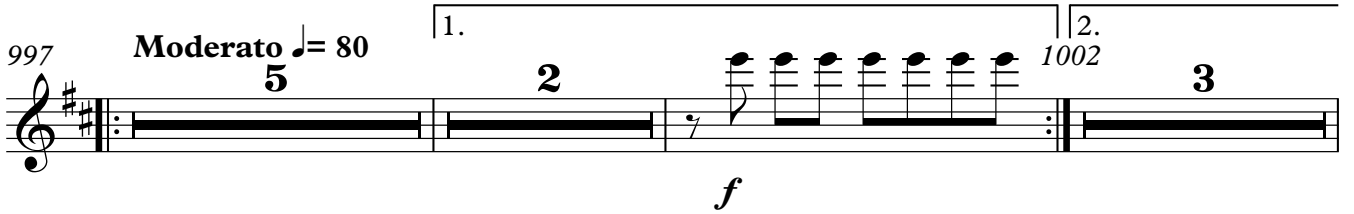

1005 **29**

1008

1011 **30 Allegretto** ♩ = 120 **31**

1060 **32**

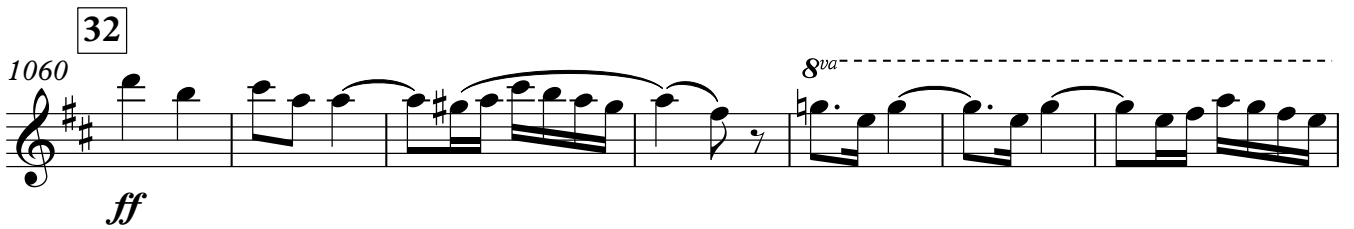

1067 (8)7

1071

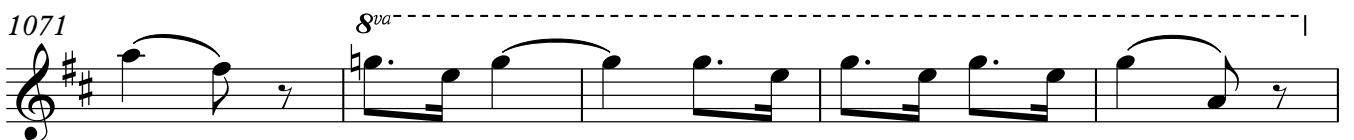

Flute

33

1076 *sempre stacc.*
p

1089 *nat.*
f

1099 **Presto** ♩=148
ff

1106 *8va*

1110 (8)

Piccolo

Leo Delibes

Valse and Czardas
from
Coppelia

Valse and Czardas from *Coppelia*

Valse

Leo Delibes

Tempo di Valse ♩=160

146 4 36 5

ff *p*

187 *ff* 8^{va}

194 *p* 3 3

199 3 3 3 *f* *p* 3 3 3 3 *f* 7

210 6 21 7 10 *mf*

245

253 11 2

270

Czardas

Piccolo

990 **Allegro Marcato** ♩ = 90 *rall.* **Moderato** ♩ = 80

1. 2. 3

5 2 5 3 3

1005 **29**

f

1008

tr *tr*

Allegretto ♩ = 120

1011 **30** **31**

8 18 23

32

1060

ff

1067

1073 **33** **22**

1099 **Presto** ♩ = 148

ff

1106

1110

Oboe 1 & 2

Leo Delibes

Valse and Czardas
from
Coppelia

Oboe 1 & 2 Valse and Czardas from *Coppelia*

2

Valse

Leo Delibes

Tempo di Valse ♩=160

146 4 **11** a 2

163 **7** a 2 *sf*

175 *sf*

182 5 *ff* *p*

190 *ff* **4** *p*

199 *f* *p* *f*

203 **7** 6 **7** a 2

220 **5**

Oboe 1 & 2

231 7 **2** a 2 *sf* *sf*

239 *mf*

247

254 a 2 **6** *f*

267

272

Oboe 1 & 2
Czardas

990 **Allegro Marcato** ♩ = 90 **rall.**

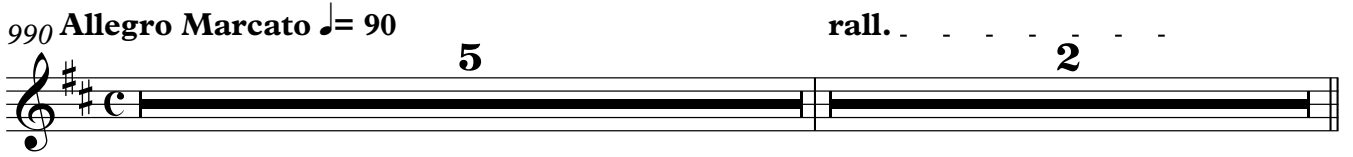

997 **Moderato** ♩ = 80

1005 **29**

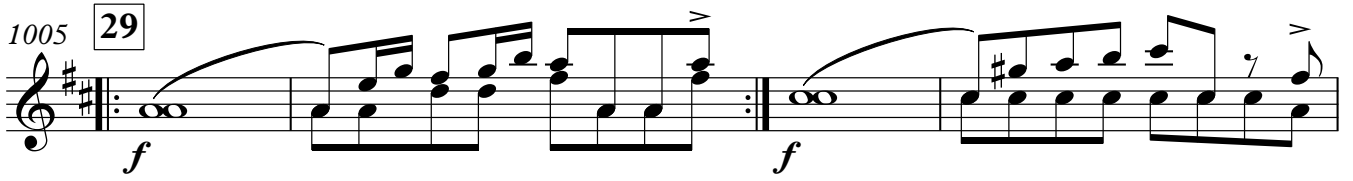

1009 **tr** **tr** **8**

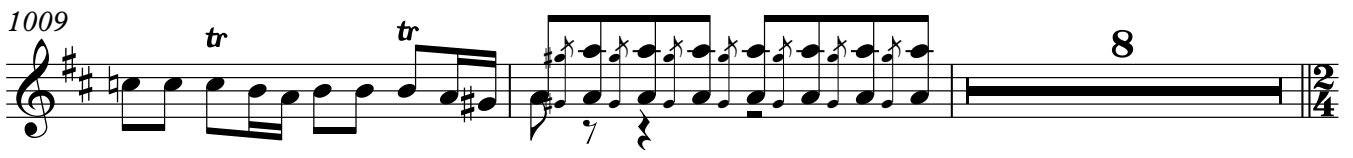

1019 **30** **Allegretto** ♩ = 120
a 2 sempre stacc.

1028

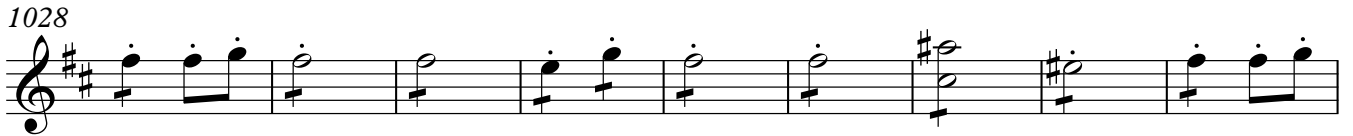

1037 **31**

1049

1060 **32**

1067

ff

(a 2)

1075 **33** sempre stacc.

p

1087

f

nat.

1098

Presto ♩=148 a 2

ff

1104

1109

Clarinet 1& 2

Leo Delibes

Valse and Czardas
from
Coppelia

Valse and Czardas from *Coppelia*

Clarinet 1 & 2

Valse

Leo Delibes

Tempo di Valse ♩=160

146 **4** Clarinet in B \flat **11** a 2

162 **7** a 2 *sf*

175 *sf*

182 **5** a 2 *ff* *p*

190 *ff* **4** *p*

199 *f* *p* *f*

203 1. **3**

210 **6** a 2 *f* *f*

221 **5**

231 **7** a 2 *sf* *sf*

Clarinet 1 & 2

239 *a 2*
mf

247

255 *f* **3** *f*

265

271 *To Cl. in A*

Czardas
Clarinet 1& 2

4

990 **Allegro Marcato** ♩ = 90 **rall.**
Clarinet in A

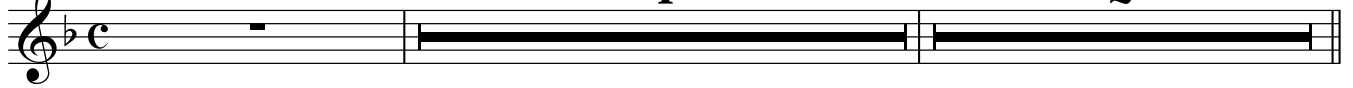

997 **Moderato** ♩ = 80

1001

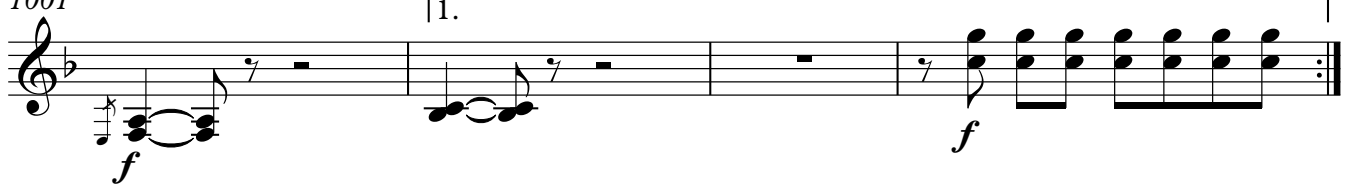

1002

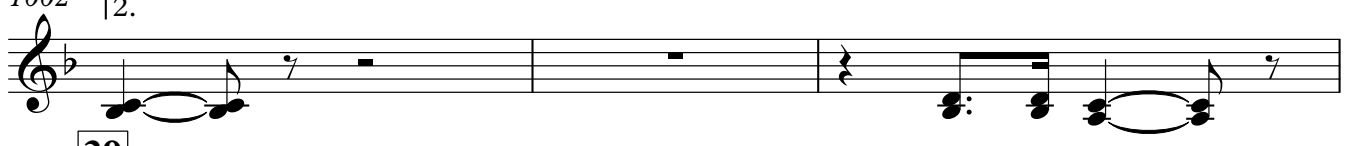

1005

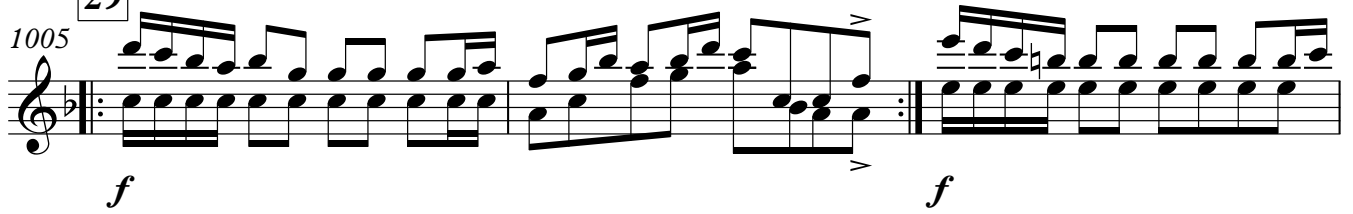

1008

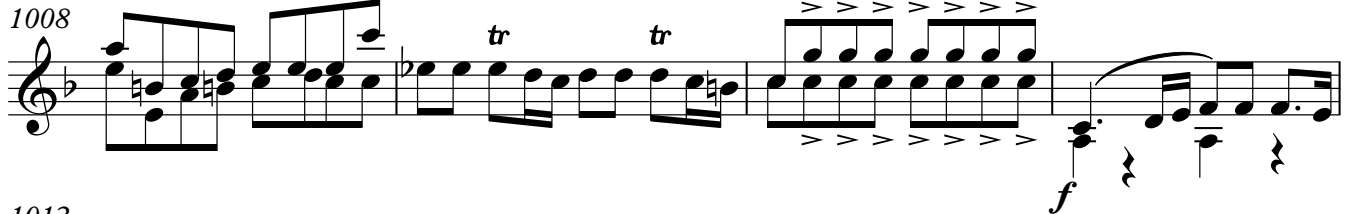

1012

1016

1019 **Allegretto** ♩ = 120 **sempre stacc**
30

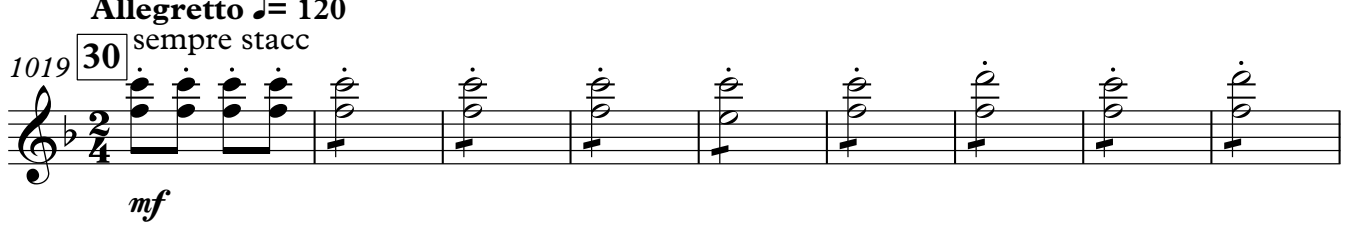

1028

1037 31

1049

1060 32

1067

1074 33 sempre stacc

1086

1098

Presto ♩=148

1104

1109

Bassoon 1 & 2

Leo Delibes

Valse and Czardas
from
Coppelia

Bassoon 1 & 2 Valse and Czardas from *Coppelia*

2

Valse

Leo Delibes

146 4 Tempo di Valse ♩=160

154

162

170

176

182 5

189 *ff* *p*

197 *ff* *f* *p* *f*

203 6 *f* *p* *f*

216

Bassoon 1 & 2

224

231

7

239

246

253

261

269

Bassoon 1 & 2

1083

a 2

1091

1099

ff **Presto** ♩=148

a 2

1107

Horn 1 & 2 in F

Leo Delibes

Valse and Czardas
from
Coppelia

Horn 1 & 2 in F Valse and Czardas from *Coppelia*

2

Valse

Leo Delibes

146 **4** Tempo di Valse ♩=160

Horn 1 & 2 in F

210 **6**

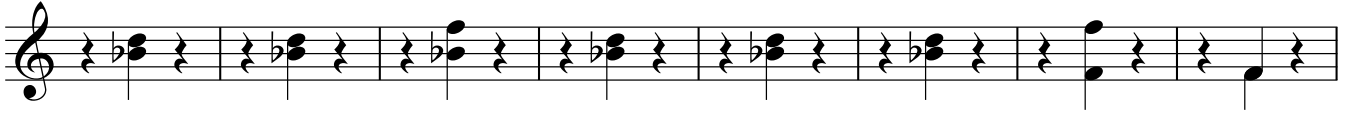

218

224

231 **7**

239

248

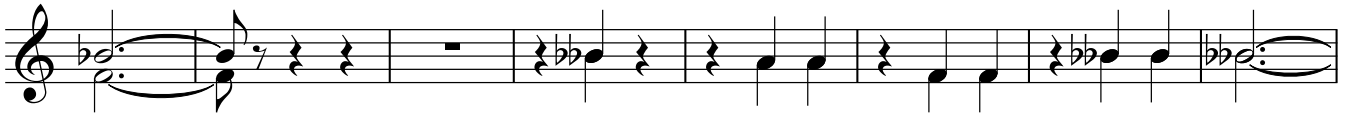

256

263

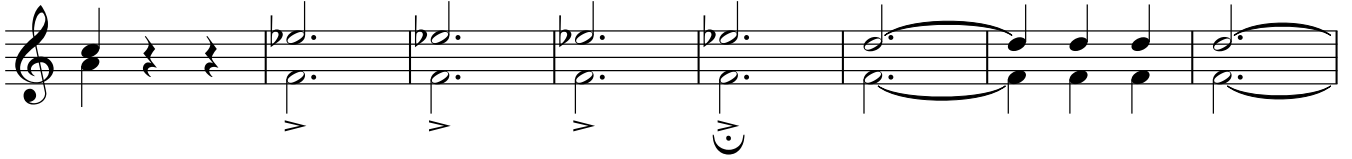

271

Czardas

Horn 1 & 2 in F

4

990 **Allegro Marcato** ♩ = 90

rall.

4

f

997 1. **Moderato** ♩ = 80

f

1001

1.

1002

2.

29

1005

f

1010 a 2 c.p.

f

1014

1018 30 **Allegretto** ♩ = 120

31

18

23

Horn 3 & 4 in F

Leo Delibes

Valse and Czardas
from
Coppelia

Horn 3 & 4 in F Valse and Czardas from *Coppelia*

2

Valse

Leo Delibes

146 4 Tempo di Valse ♩=160

TACET

Czardas
Horn 3 & 4 in F

990 **Allegro Marcato** ♩ = 90

TACET

Trumpet 1 & 2 in A

Leo Delibes

Valse and Czardas
from
Coppelia

Valse and Czardas from *Coppelia*

Trumpet 1 & 2 in A
2

Valse

Leo Delibes

146 4 Tempo di Valse ♩=160

TACET

Czardas
Trumpet 1 & 2 in A

990 **Allegro Marcato** ♩ = 90 **rall.**

4

997 **Moderato** ♩ = 80

5

1. **f** 2. 1002 3.

1005 **29** a 2 **f**

1010 **30 Allegretto** ♩ = 120 8 18

1037 **31** 23 **32** **ff**

1066

1075 **33** 1. **pp**

1084

1092

1099 **Presto** ♩ = 148 **ff**

1107

Cornet 1 & 2 Valse and Czardas from *Coppelia*

Valse

Leo Delibes

146 **4** **Tempo di Valse** ♩=160
Cornet in B♭ **28** **5**

182 **5**

192 **6**

203 **7** **6** **21** **7** **3** **mf**

237 **4** **19** **f**

264 **2** **f**

271 **a 2** **To Cor. in A**

1076 **33**

1085

1092

1099 **Presto** ♩=148

1107

Trombone 1 & 2

Leo Delibes

Valse and Czardas
from
Coppelia

Trombone 1 & 2 Valse and Czardas from *Coppelia*

2

Valse

Leo Delibes

146 4 Tempo di Valse ♩=160
28 5

mf

182 5 4 *f*

192 6 7 *f* *f*

210 6 21 7 3 4 *mf*

241 2

251

259 *f* 2

267 *f*

272

Czardas
Trombone 1 & 2

990 **Allegro Marcato** ♩ = 90

f *f*

995 **rall.** **Moderato** ♩ = 80

mf senza acciacc.

1000

1. a 2

1004

2. a 2

1005 **29**

ff

1011

mf

1016

1019 **30** **Allegretto** ♩ = 120

18 31 23

Trombone 1 & 2

4

32

1060 *ff*

1068

1076 33

pp

1085

1092

1099 **Presto** ♩=148 *ff*

1107

Trombone 3

Leo Delibes

Valse and Czardas
from
Coppelia

Trombone 3 Valse and Czardas from *Coppelia*

2

Valse

Leo Delibes

146 4 Tempo di Valse ♩=160
28 5

182 5

192

203 6

237

249

258

267

271

Czardas
Trombone 3

990 **Allegro Marcato** ♩ = 90

rall. $\frac{2}{2}$

997 **Moderato** ♩ = 80
senza acciacc.

1019 **Allegretto** ♩ = 120

31

23

Trombone 3

4

1060 **32**

1068

1076 **33**

1085

1092

1099 **Presto** ♩=148

1107

Tuba

Leo Delibes

Valse and Czardas
from
Coppelia

Valse and Czardas from *Coppelia*

Valse

Leo Delibes

146 4 Tempo di Valse ♩=160
12

164

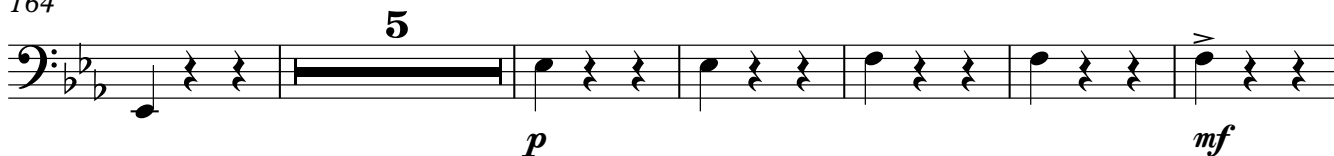

175

182 5

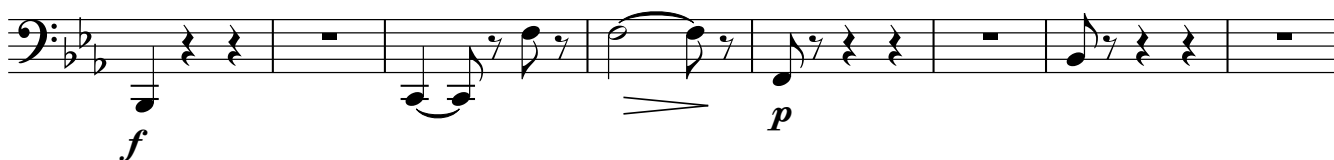

190

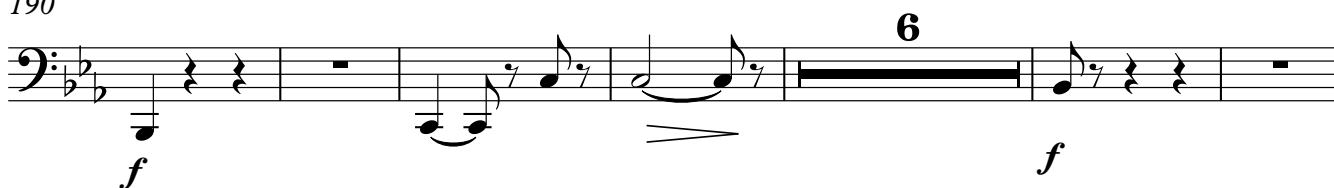

202

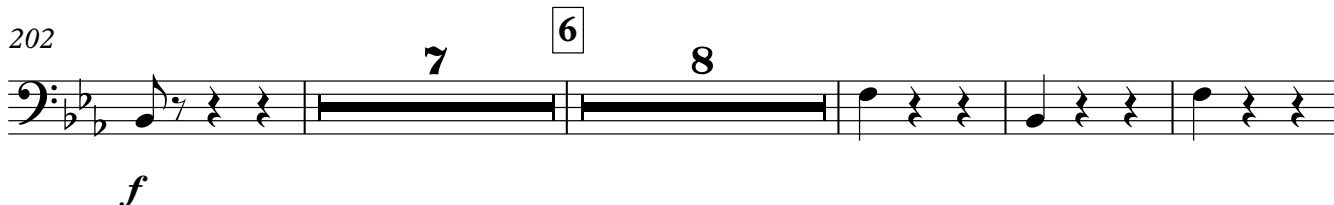

221

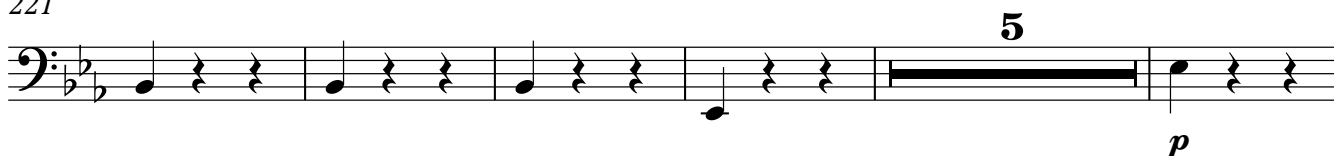

Tuba

231 7

239

247

255

263

270

Czardas

Tuba

4

990 **Allegro Marcato** ♩ = 90

rall. $\frac{2}{2}$

997 **Moderato** ♩ = 80

1001

1002

1005 29

1011 *all*

1015

1019 30 **Allegretto** ♩ = 120

31

23

1060 **32**

1068

1076 **33**

23

Presto ♩=148

1105

1110

Timpani

Leo Delibes

Valse and Czardas
from
Coppelia

Czardas
Timpani

990 **Allegro Marcato** $\text{♩} = 90$
4

rall.

997 **Moderato** $\text{♩} = 80$

1001

1002

1005 **29**

1011

1017

30 **Allegretto** $\text{♩} = 120$

1037 **31**

23

Timpani

4

1060 32

1073

33

1095

Presto ♩ = 148

1104

1110

Bass Drum

Valse and Czardas from *Coppelia*

Valse

Leo Delibes

146 4 Tempo di Valse ♩=160

TACET

Czardas
Bass Drum

2

990 **Allegro Marcato** ♩ = 90

rall.

5 2

997 **Moderato** ♩ = 80

5 3

1002 2. 3

1005 29

1007 10 2/4

1019 30 Allegretto ♩ = 120 18 31 23 2/4

1060 32 f

1071 33 4 p f pp pp

1083 4 3 5 pp pp

1099 **Presto** ♩ = 148 f

1107

Cymbals

Valse and Czardas from *Coppelia*

Valse

Leo Delibes

146 4 Tempo di Valse ♩=160

TACET

Czardas
Cymbals

2

990 **Allegro Marcato** ♩ = 90

rall.

5 2

997 **Moderato** ♩ = 80

5 3

1002 3

1005 29

1007 10

1019 30 **Allegretto** ♩ = 120 31 23

1060 32

1069

1076 33 **Presto** ♩ = 148 23

1106

Snare Drum

Valse and Czardas from *Coppelia*

Valse

Leo Delibes

146 4 Tempo di Valse ♩=160

TACET

Czardas
Snare Drum

2

990 **Allegro Marcato** ♩ = 90 **rall.**

3

f

997 **Moderato** ♩ = 80

5

1. 3

2.

1002 3

1005 **29**

f

1007

8

$\frac{2}{4}$

1019 **30** **Allegretto** ♩ = 120 **31**

18

23

$\frac{2}{4}$

1060 **32**

f

1067

f *p* *f*

1076 **33** **Presto** ♩ = 148

23

f

1104

1110

Valse and Czardas from *Coppelia*

Valse

Leo Delibes

146 4 Tempo di Valse ♩=160

154

162

170

176

182 5

p

ff

4

4

Harp

2

190

ff

16

16

210

6

p

218

225

231

7

239

mf

246

254

262

269

272

Czardas

Harp

4

990 **Allegro Marcato** ♩ = 90

Violin 1

Leo Delibes

Valse and Czardas
from
Coppelia

Valse and Czardas from *Coppelia*

Valse

Leo Delibes

146 **4** Tempo di Valse ♩=160
3
p molto espressivo

155

162

169

175

182 **5**
ff *p*

188 *ff* 8^{va}

194 *p*

199 00
f *p* *f*

203

Violin 1

208 6

214

221

228 7

234

241

248

255

261

267

271

Czardas

Czardas

Violin 1

990 **Allegro Marcato** ♩ = 90

997 **Moderato** ♩ = 80

1019 **30** Allegretto ♩ = 120 **18** **31** **23**

1060 **32**

ff

1067

1074 **33**

p

1080

1085

1090

1095

f

Violin 1

1099 **Presto** ♩=148
ff

1106

1110

Violin 2

Leo Delibes

Valse and Czardas
from
Coppelia

Valse and Czardas from *Coppelia*

Valse

Leo Delibes

146 4 Tempo di Valse ♩=160
3
p molto espressivo

155

162

169

175 *< sf >*

182 5
ff *p*

189 *ff* *p*

196 *f* *p*

201 *f*

205

210 6

217

224

231 7

238

246

253

259

264

270

Czardas

Violin 2

4

990 **Allegro Marcato** ♩ = 90

997 **Moderato** ♩ = 80

1019 **30 Allegretto** ♩ = 120

1060 **32**

ff

1067

1074 **33**

p

1080

1085

1090

1095

f

1099 **Presto** ♩=148

ff

1106

1110

Viola

Leo Delibes

Valse and Czardas
from
Coppelia

Valse and Czardas from *Coppelia*

Valse

Leo Delibes

146 4 Tempo di Valse ♩=160

3
p molto espressivo

155

162

169 *< sf >*

176 *sf*

182 5
ff *p*

189 *ff* *p*

196 *f* *p*

201 *f* *f* *f*

206

Viola

210 6

217

224

231 7

< *sf* < *sf*

238

mf

245

252

259

f 2

267

271

Czardas

Viola

4

990 **Allegro Marcato** ♩ = 90

ff

993

rall.

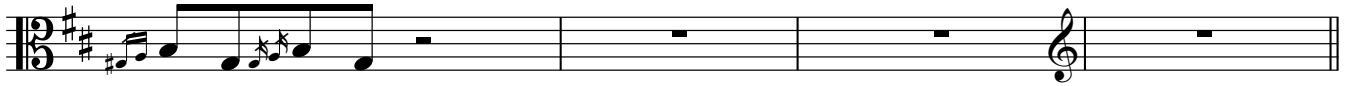

997 **Moderato** ♩ = 80

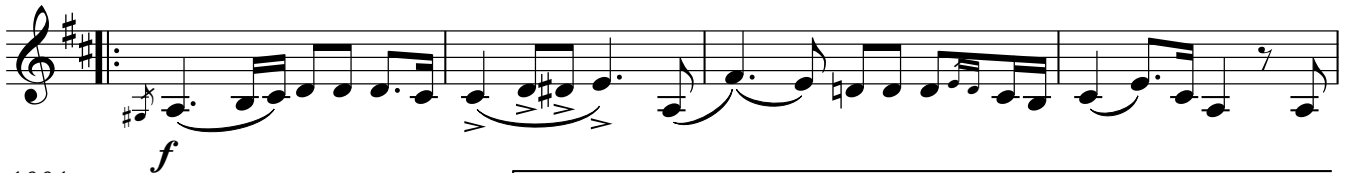

f

1001

1.

1004

2.

1002

1004

29

ff

1008

c.p.

f

1012

1016

Allegretto ♩ = 120

1019

30

2

legg.

p

1028

1035

1043

1051

1060

1069

1076

1085

1092

1099

Presto ♩=148

1107

Violoncello

Leo Delibes

Valse and Czardas
from
Coppelia

Violoncello

217

224

231

239

246

253

260

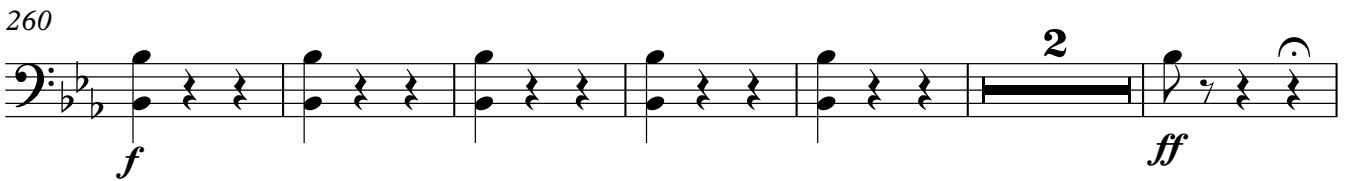

268

Czardas
Violoncello

4

990 **Allegro Marcato** ♩ = 90

993

rall.

997

Moderato ♩ = 80

1001

1002

1005

29 *unis.*

Violoncello

1007

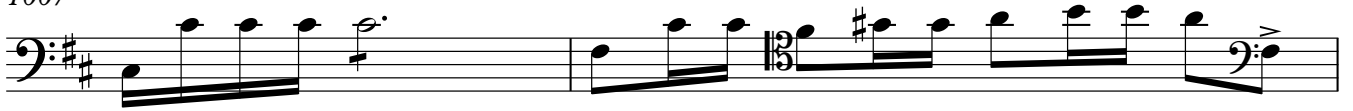

1009

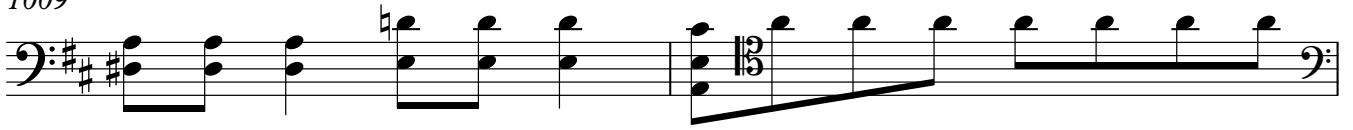

1011

1015

V.S.

Violoncello

6

1019 30 Allegretto $\text{♩} = 120$
legg.

2

p

1028

1035 31

p

1042

1051

1059 32

ff

1067

1072

div.

Violoncello

1076 **33**

1084

1091

1099 **Presto** ♩=148

1107

Contrabass

Leo Delibes

Valse and Czardas
from
Coppelia

Valse and Czardas from *Coppelia*

Valse

Leo Delibes

146 4 Tempo di Valse ♩=160
pizz.

154

162

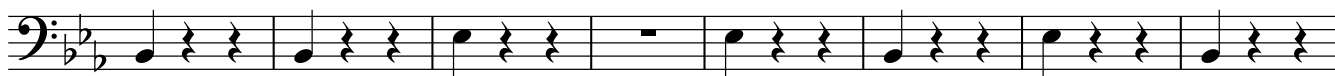

170

176

182 5 arco

ff

p

190 arco

ff

p

197

f

f

7

210 6 pizz.

218

Czardas
Contrabass

4

990 **Allegro Marcato** $\text{♩} = 90$
4

rall.

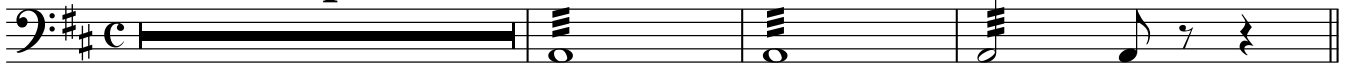

f

997 **Moderato** $\text{♩} = 80$

f

1001

1002

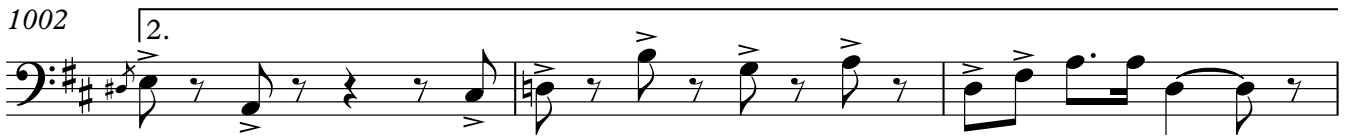

1005

29

ff

1010

f

1014

1018

30 **Allegretto** $\text{♩} = 120$
18

31

23

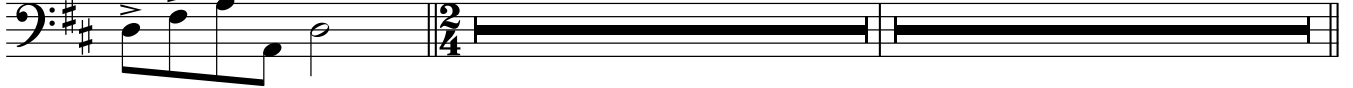

1060

32

ff

1068

1076

33

p

1084

1091

1099 **Presto** ♩=148

1107
