

Piccolo

# Prelude and Mazurka from *Coppelia*

Leo Delibes

Andante  $\text{♩} = 60$  **19** rall. . . Allegro marcato  $\text{♩} = 154$  **15** rall. . . **2**

39 **470** Tempo di Mazurka  $\text{♩} = 160$   
*ff*

476 **1.** **2.** **476** **8** *leggermente*  
*p*

487

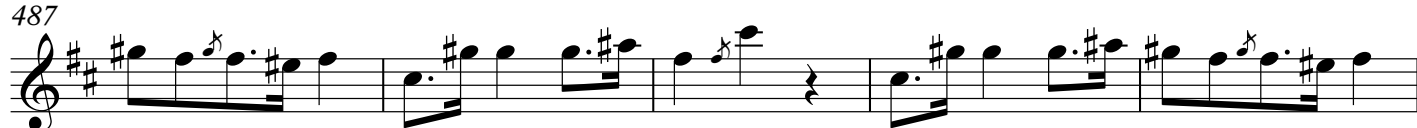

492 **1.** **2.** **493** *tr*

497 **11** *ff*

504

509

513 **12** **4**

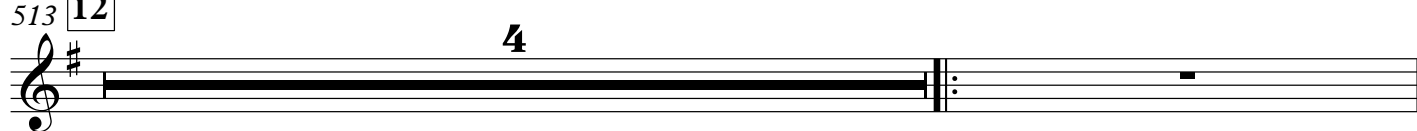

Piccolo

518 *mf* *sf*

524 *sf* *f*

529 532

533 **13** **16** *ff*

553 **8**

565 **14** *mf* *sf*

571

576 *sf* *f*

581 **15** *ff*

590 **5** **2** *rall.*

603 **16** *ff* **Tempo 1** ♩ = 160 **Molto marcato**

610

617 **Animez**

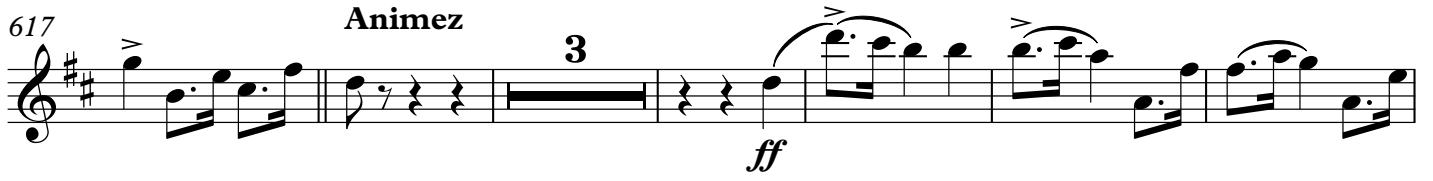

626

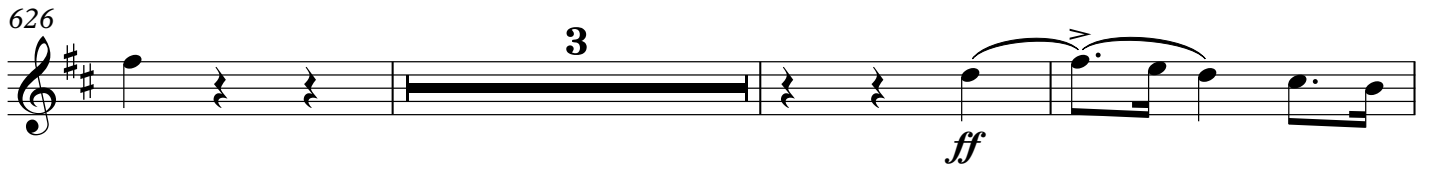

632

# Prelude and Mazurka from *Coppelia*

Leo Delibes

Andante ♩=60  
11

*cantando*  
*p* *sf*

16

*rall.*

Allegro marcato ♩ = 154  
21

8  
*f* *8va*

34

*rall.*  
*f* *8va*

Tempo di Mazurka ♩=160  
470

*ff* *8va*

474

1. *8va*

476

2. *8va*

Flute 1

leggiermente

478 **8** *p* *8va*

489 **(8)** **1.**

493 **2.** *ff* **11** *tr* *8va*

500 *8va*

507 **(8)** *8va*

513 **12** **3** *mf* *8va*

517 **(8)** *sf*

523 **(8)**

528 *sf* *f* **1.** *mf*

Flute 1

532 **2** **13** **16**

549 *ff*

553

557 **7** **14** *8va* *mf* *sf*

569 (8)

574 (8) *sf* *f*

580 **15** *8va* *ff*

588 (8) *8va*

593 **5** *rall.* **2**

Tempo 1 ♩ = 160

Flute 1

Molto marcato

603 16 8va- *ff*

610 (8) 8va-

617 (8) Animez 3 *ff* 8va-

626 (8) 3 *ff*

632

Oboe 1

# Prelude and Mazurka from *Coppelia*

Leo Delibes

Andante ♩=60  
11

*p* *cantando*

16

*p* *rall.*

21

Allegro marcato ♩ = 154  
5

*mf marcato* *f*

31

*p* *rall.*

37

470 Tempo di Mazurka ♩=160

*ff*

474

1. 2.  
476

478 **3** **3** *leggermente*  
*f* *p*

488 **1.**

493 **2.** *tr* **11** *ff*

499

505

510 **12** *f* *mf*

517

*sf*

522

527

*sf* *f*

530

*mf*

532

*p* *p* 4

541

*p* *p* 4

549 a 2

*ff*

553

557

*p* *p* 3

564 14

*mf* *sf*

570

575

*sf* *f*

580 15

*ff*

588

596

599 *rall.*

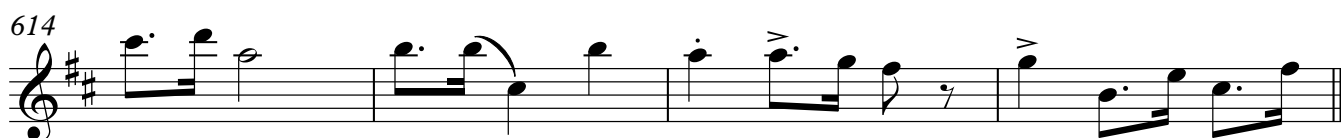
603 **16** Tempo 1 ♩ = 160618 **Animez**

# Prelude and Mazurka from *Coppelia*

Leo Delibes

Andante  $\text{♩} = 60$   
11

*cantando*

*p*

16

rall. . . . .

21

Allegro marcato  $\text{♩} = 154$   
5

Ob. 1

*mf* *f*

31

rall. .

37

470

Tempo di Mazurka  $\text{♩} = 160$

*ff*

474

1. 2.  
476

478

3 3 4 Ob. 1

*f*

492

1. 2. 493

*tr*

497

11

*ff*

*a2*

503

508

513

12

*f* *mf*

517

*sf*

522

527

*sf* *f*

532

1. 2.  
532 13  
*mf* *p* *p*

537

4 4  
*p* *p*

549 a 2

*ff*

553

557

*p* *p* 3

564 14

*mf* *sf*

570

575

580 15

*ff*

588

596 rall. . . . .

603 **16** Tempo 1 ♩ = 160

609

615

**Animez**

621

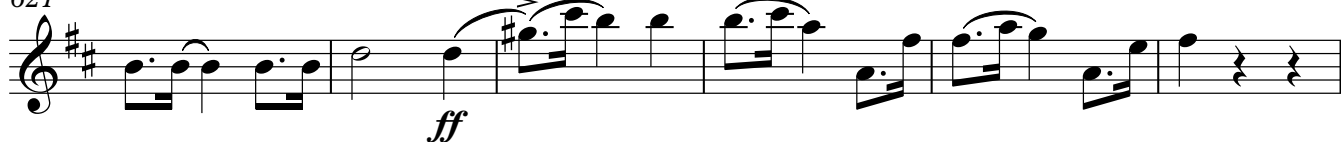

627

632

Clarinet 1 in A

Leo Delibes

Prelude and Mazurka

# Clarinet 1 in A Prelude and Mazurka from *Coppelia*

Leo Delibes

**Andante** ♩ = 60  
11 *cantando*  
*p*

16 *rall.*

**Allegro marcato** ♩ = 154  
21 *mf* *ritardando cresc.*

30 *f*

35 *rall.*

**Tempo di Mazurka** ♩ = 160

470 *ff* *a2*

475 1. 2. 476

478 *ff* *3*

485 *p* 1.

493 2. *tr* *ff*

Clarinet 1 in A

497 **11**

504

510 **12**

*f* *mf*

517

523

528

*sf* *f* *mf*

532 **13**

*p* *p*

540

545

*p*

Clarinet 1 in A

4

549

*ff*

556

*p*

564

14 a 2

*mf*

*f*

570

a2

575

*f*

581

15

8va<sup>-</sup>

*ff*

8va<sup>-</sup>

590

*ff*

597

rall.

*rall.*

Clarinet 1 in A

603 **16** **Tempo 1** ♩ = 160 *ff* *8va*

610 *8va*

617 **Animez** *ff*

624

630 *ff* *a 2*

Clarinet 2 in A

Leo Delibes

Prelude and Mazurka

# Clarinet 2 in A Prelude and Mazurka from *Coppelia*

Leo Delibes

**Andante** ♩ = 60  
11 *cantando*

14

16 *rall.*

21 **Allegro marcato** ♩ = 154  
3 2 *mf poco cresc. marcato* *f*

31

36 *rall.*

470 *a2* **Tempo di Mazurka** ♩ = 160  
*ff*

477 *ff*

482 *p*

Clarinet 2 in A

491 1. 2.  
493 *tr* *ff*

497 11

504

510 12 *f* *mf*

517 *sf*

523

528 1. 2. 532 *sf* *f* *mf*

533 13 *p* *p*

541 *p* *p* V.S.

Clarinet 2 in A

4

549

*ff*

556

*p* *p*

564

14

*mf* *sf*

570

575

*f* *f*

581

15

*ff* *8va* *8va-*

590

597

*rall.*

Clarinet 2 in A

603 **16** Tempo 1 ♩ = 160 *ff* *8va*

610 *8va*

617 **Animez** *ff*

624

630 *ff* *a 2*

Bassoon 1

Leo Delibes

**Prelude and Mazurka**

Bassoon 1

# Prelude and Mazurka from *Coppelia*

Leo Delibes

Andante  $\text{♩} = 60$   
2

*p*

8

15

rall. . .

21 **Allegro marcato**  $\text{♩} = 154$

*mf* *marcato* *poco cresc.* *mf*

28

*f*

34

rall. . . . .

470 **Tempo di Mazurka**  $\text{♩} = 160$

*ff*

475

1. 476 2.

478

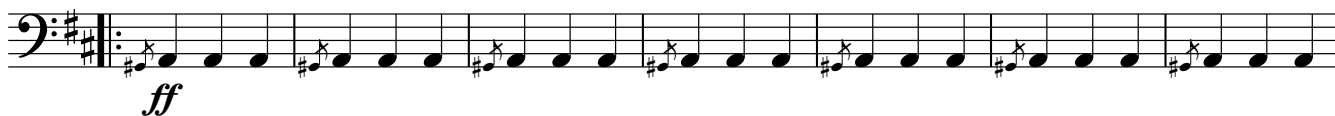

485

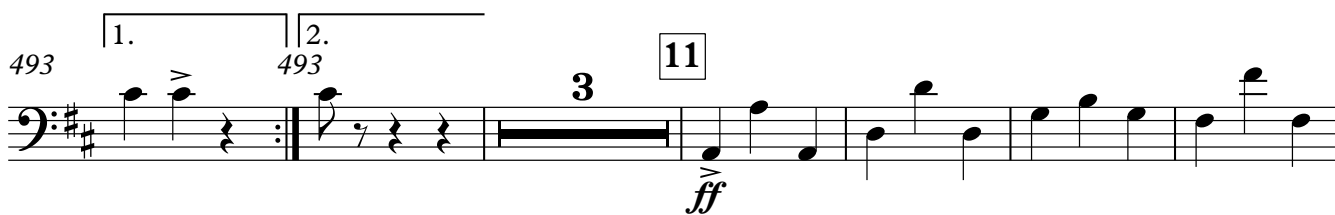
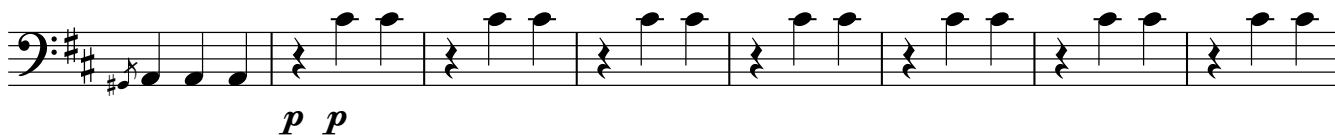

501

508

517

525

545

549

557

565 14

573

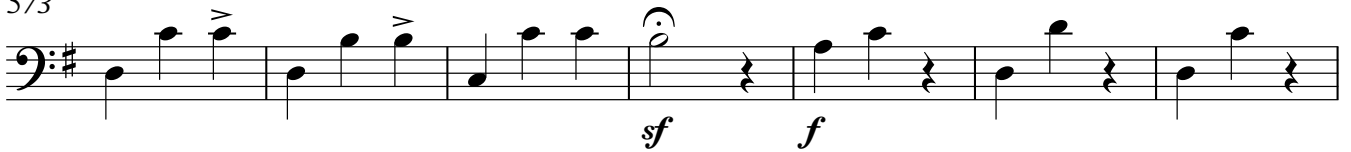

580

15

586

593

597

603 **16** Tempo 1 ♩ = 160

608

613

618 **Animez**

625

631

Bassoon 2

Leo Delibes

**Prelude and Mazurka**

# Prelude and Mazurka from *Coppelia*

Leo Delibes

**Andante**  $\text{♩} = 60$   
2

8

15 **rall.**

21 **Allegro marcato**  $\text{♩} = 154$   
*mf marcato* *poco cresc.* *mf*

29

34 **rall.**

470 **Tempo di Mazurka**  $\text{♩} = 160$   
*ff*

475 1. 476 2.

478

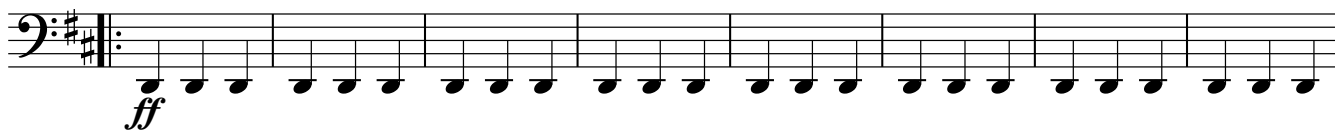

486

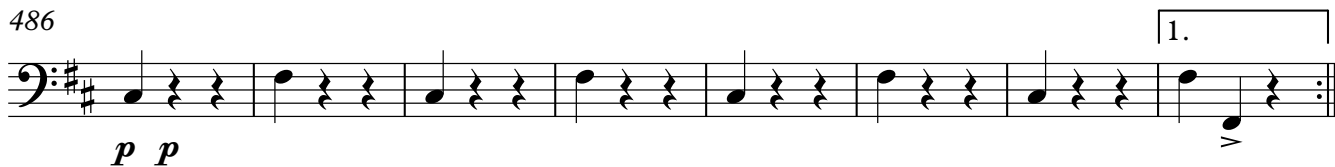

493

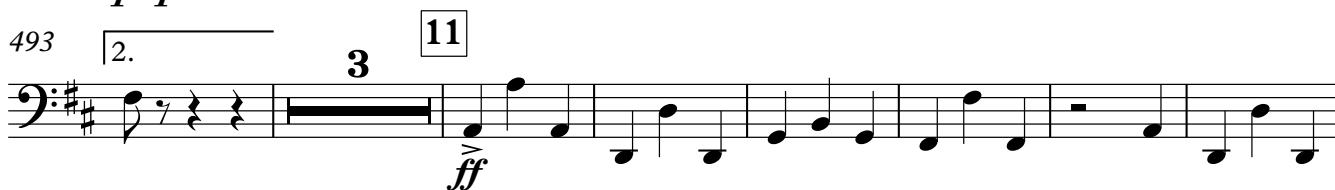

503

509

517

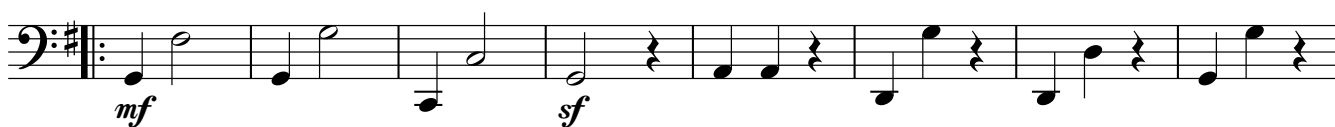

525

532

541

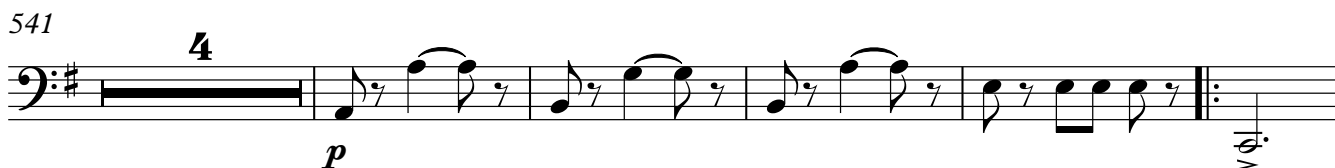

550

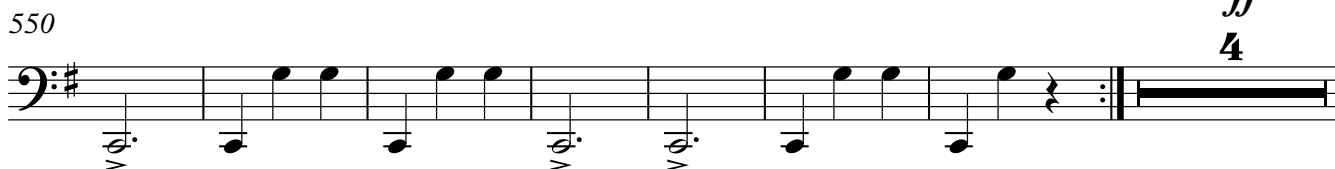

561

565 14

573

580

15

586

593

597

rall. . . . . 2

603 **16** Tempo 1 ♩ = 160

608

613

618 **Animez**

625

631

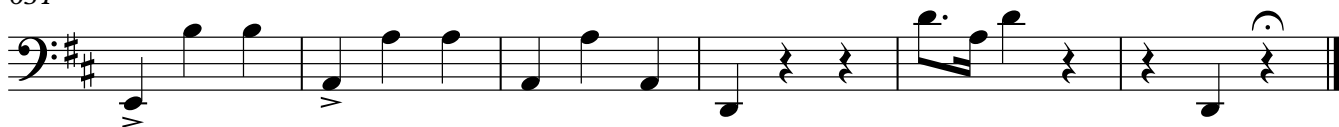

Horn 1 in F

# Prelude and Mazurka from *Coppelia*

Leo Delibes

**Andante** ♩ = 60

*p*

7

13

18 **rall.** . . . . .

21 **Allegro marcato** ♩ = 154

8

30

35

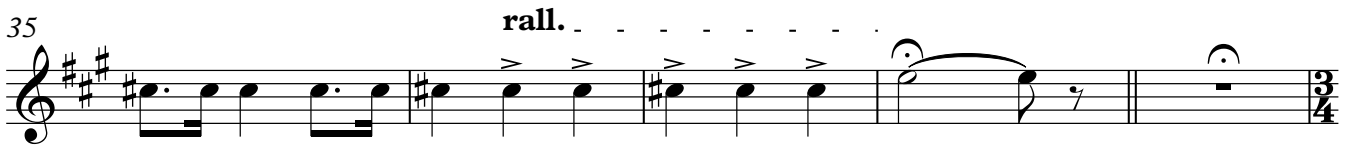

470

Tempo di Mazurka ♩=160

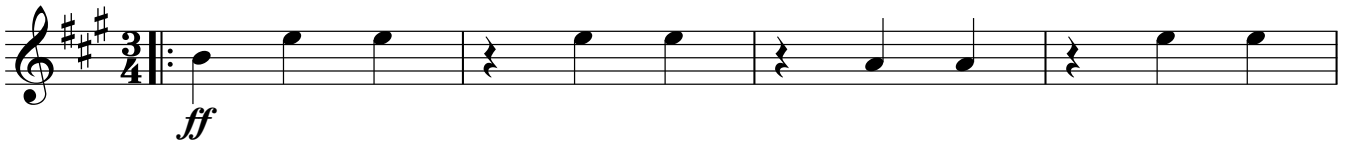

474

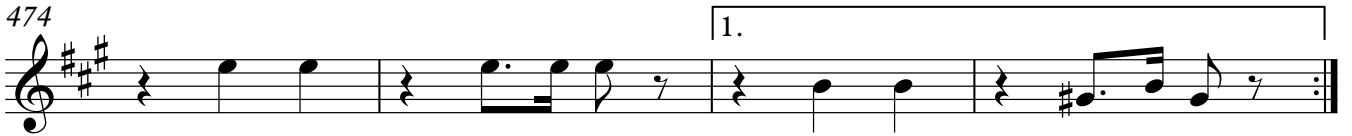

476

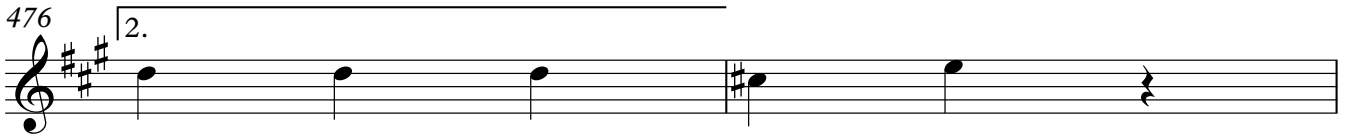

478

483

493

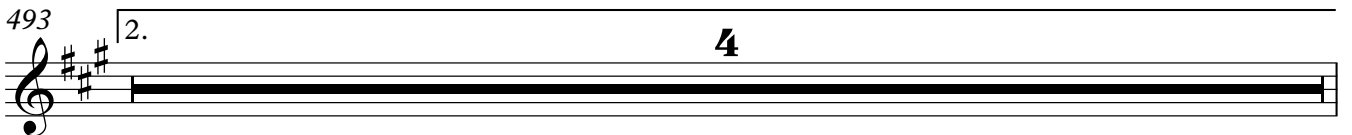

565 14

*mf*

573

*sf* *f*

581 15

*ff*

590

*rall.* . . . . . *Tempo 1* ♩ = 160 *ff*

600 16

*ff*

607

612

618 **Animez**

*ff*

626

632

Horn 2 in F

# Prelude and Mazurka from *Coppelia*

Leo Delibes

**Andante** ♩=60

7

13

18 **rall.** . . . . .

21 **Allegro marcato** ♩ = 154

8

30 Hn. 1

35 *rall.*

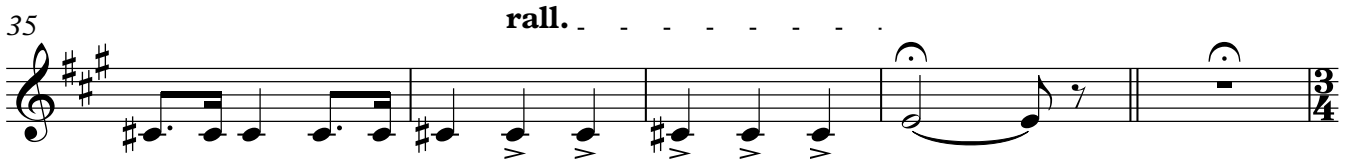

470 **Tempo di Mazurka** ♩=160

*ff*

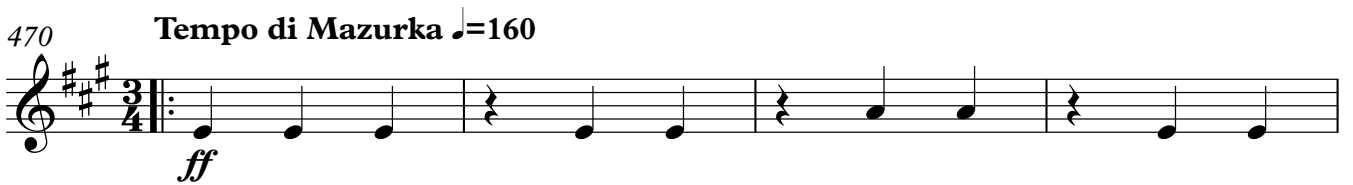

474

1.

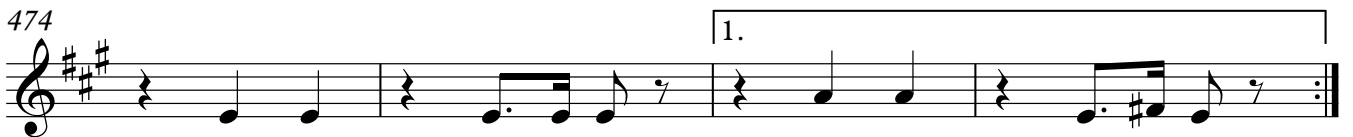

476

2.

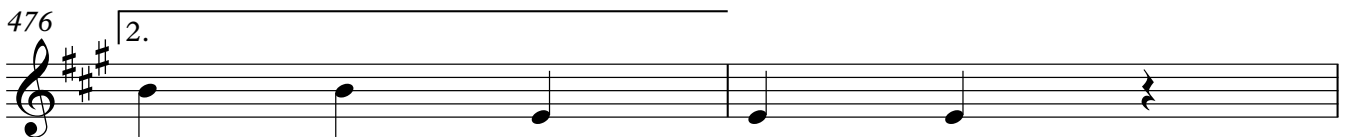

478

*ff*

483

7

1.

493

2.

4

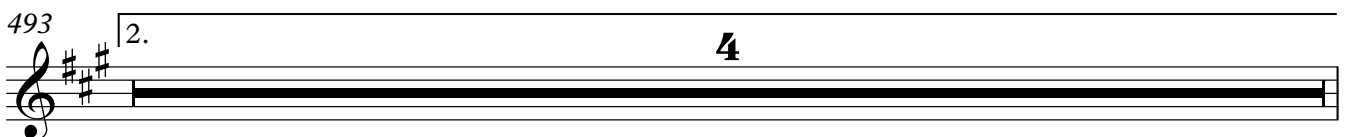

497 **11**  
*ff*

504

510 **12**

517

525

532 **13** **16**

549 *ff*

553

557 **8**

565 **14**

*mf*

573

*sf* *f*

581 **15**

*ff*

590

*ff*

600 **16** *rall.* Tempo 1 ♩ = 160

*ff*

608

615 **Animez**

622

*ff*

629

Horn 3 in F

# Prelude and Mazurka from *Coppelia*

Leo Delibes

**Andante** ♩=60

7

*p*

14

19 **rall.** . . . **Allegro marcato** ♩ = 154

5

27

33

470 **Tempo di Mazurka** ♩=160

475

478

489

497

504

509

517

525

531

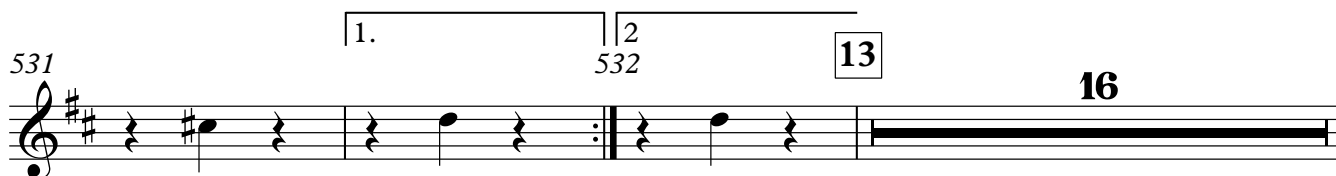

549

556

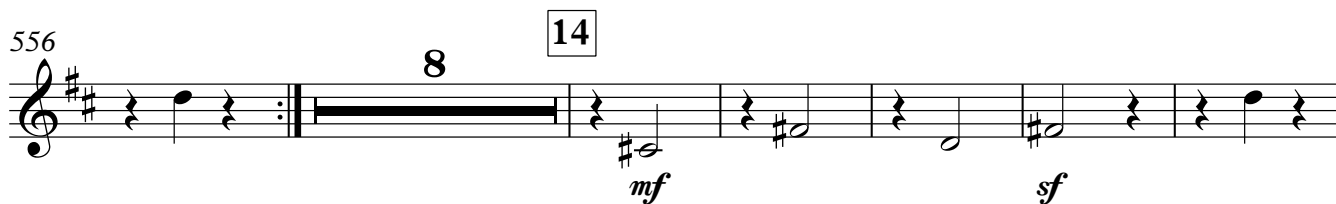

570

579

587

591

rall. . . . Tempo 1 ♩ = 160

596 **5** **2** **16**  
*ff*

608

615 **Animez**

622  
*ff*

629

Horn 4 in F

# Prelude and Mazurka from *Coppelia*

Leo Delibes

**Andante** ♩=60

7

14 *p*

19 **rall. . . . Allegro marcato** ♩ = 154

5

27

33

470

**Tempo di Mazurka** ♩=160

475

478

489

497

**11**

504

510

**12**

517

*mf sf*

525

*sf f*

531

1. 2 13 16

549

*ff*

556

8 14 *mf sf*

570

*mf sf f*

579

15 *ff*

587

593

5 rall. 2

# Prelude and Mazurka from *Coppelia*

Trumpet 1 in B $\flat$

Leo Delibes

Andante  $\text{♩} = 60$  **19** *rall.* *Allegro marcato*  $\text{♩} = 154$  **13**

35 *rall.*

470 **Tempo di Mazurka**  $\text{♩} = 160$   
*ff*

475 1. 476 2.

478 8 *p* 1.

493 2. 3 11 *ff*

503

509

513 12 4

Trumpet 1 in B $\flat$

2

517

4

525

3

*sf* *f*

1.

532

2

13

16

549

*ff*

557

8

565

14

4

3

576

*sf* *f*

581 **15**

*ff*

590

596 **3** *rall.*

*ff*

603 **16** Tempo 1 ♩ = 160

*ff*

611

618 **Animez**

*ff*

626

632

# Prelude and Mazurka from *Coppelia*

Trumpet 2 in B $\flat$

Leo Delibes

Andante  $\text{♩} = 60$  **19**      rall. . . . Allegro marcato  $\text{♩} = 154$  **13**

35      rall. . . .

470      Tempo di Mazurka  $\text{♩} = 160$   
*ff*

475      1.      2. 476

478      8      1.      *p*

493      2.      3      11      *ff*

503

509

513      12      4

Trumpet 2 in B $\flat$

2

517

4

3

528

*sf*

*f*

1.

2

532

533

13

16

549

*ff*

557

8

565

14

4

3

576

*sf*

*f*

581 **15**

*ff*

590

596 **3** *rall.*

*ff*

603 **16** Tempo 1 ♩ = 160

*ff*

611

618 **Animez**

*ff*

626

632

Cornet 1 in B♭

Leo Delibes

Prelude and Mazurka

# Prelude and Mazurka from *Coppelia*

Cornet 1 in B $\flat$

Leo Delibes

Andante  $\text{♩} = 60$   
13

*p*

19 *rall.* *Allegro marcato*  $\text{♩} = 154$   
12

*p*

35 *rall.*

*p*

470 *Tempo di Mazurka*  $\text{♩} = 160$   
*ff*

*ff*

475 1. 2. 476

*p*

478 3 3 *f* *p*

*f* *p*

489 1. 2. 493 3

*p*

497 **11**  
*ff*

505

509

513 **12**  
**4**

517  
**4** **3**

528  
*sf* *f*

533 **13**  
**16**

549  
*ff*

554  
**8**

Cornet 1 in Bb

4

565 **14**

4 3

576

*sf* *f*

581 **15**

*ff*

590

5 rall. 2

603 **16** Tempo 1 ♩ = 160

*ff*

610

617 **Animez**

*ff*

625

631

Cornet 2 in B♭

Leo Delibes

Prelude and Mazurka

# Prelude and Mazurka from *Coppelia*

Cornet 2 in B $\flat$

Leo Delibes

Andante  $\text{♩} = 60$   
13

*p*

19 *rall.* *Allegro marcato*  $\text{♩} = 154$   
12 *rall.*

*ff*

37 ----- 470 *Tempo di Mazurka*  $\text{♩} = 160$

*ff*

474

1. 2.  
476

478

*f* *p*

489

1. 2.  
493

3

497 **11**

*ff*

505

510 **12**

4

517

4 3

528

1. 2 532

*sf* *f*

533 **13**

16

549

*ff*

554

8

Cornet 2 in Bb

4

565 14

576

581 15

590

603 16 Tempo 1 ♩ = 160

610

617 **Animez**

625

631

Trombone 1

# Prelude and Mazurka from *Coppelia*

Leo Delibes

Andante ♩=60  
13

*p*

19 rall. . . Allegro marcato ♩ = 154  
8

32 rall. . . 2 2 2

470 Tempo di Mazurka ♩=160

*ff*

474 1.

476 2.

478 *ff*

485 7 1. 2. 493 4

497 **11**

505 *ff*

509

513 **12**

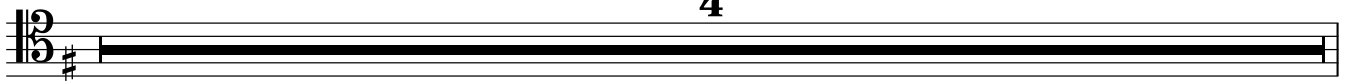

517

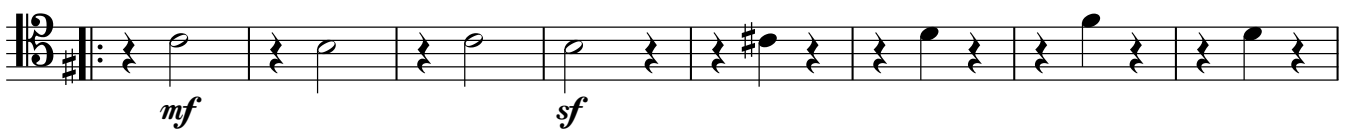

525

530

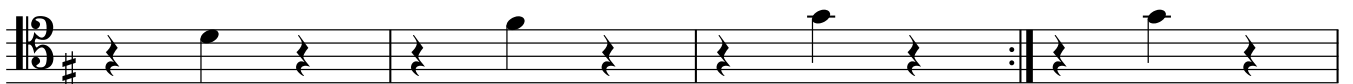

533 **13**

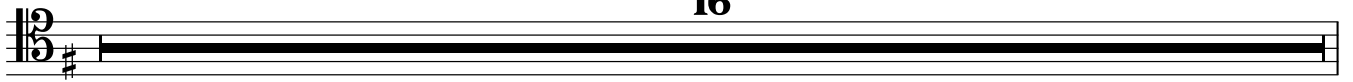

549

553

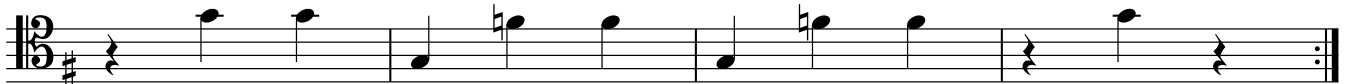

557 14

8

*mf* *sf*

572

*sf*

577

*f*

581 15

*ff*

590

5 2 *rall.*

603 16 Tempo 1 ♩ = 160

*ff*

611

*sf*

618 **Animez**

4 *ff*

627

4 *sf*

Trombone 1 B.C.

# Prelude and Mazurka from *Coppelia*

Leo Delibes

Andante ♩=60  
13

*p*

19

rall. . . Allegro marcato ♩ = 154  
8

*p*

32

rall. . . 2 2

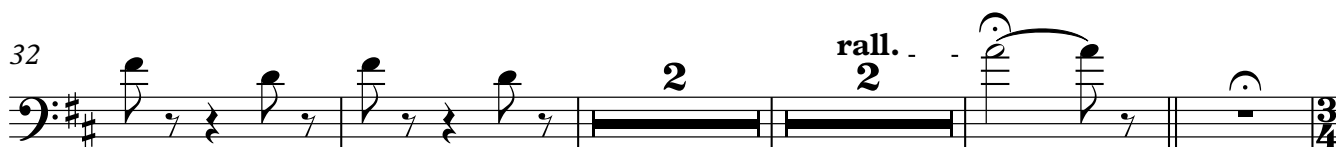

470

Tempo di Mazurka ♩=160

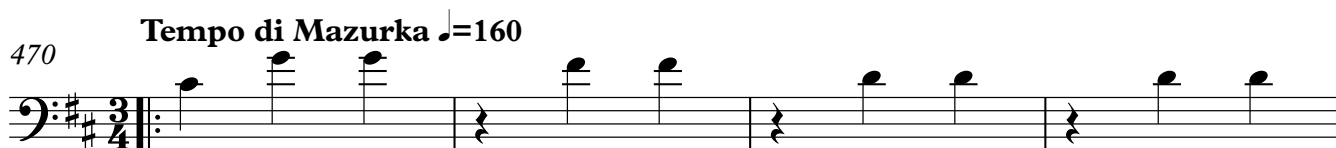

*ff*

474

1.

476

2.

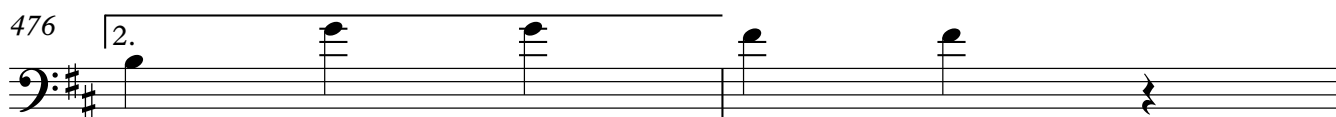

478

*ff*

485

7 493 4

497 **11**

505 *ff*

509

513 **12**

**4**

517

525

530

533 **13**

**16**

549

553

557 14

*mf* *sf*

572

*sf*

577

*f*

581 15

*ff*

590

*rall.*

Tempo 1 ♩ = 160

603 16

*ff*

611

*ff* Animez

619

*ff*

631

*ff*

Trombone 2

# Prelude and Mazurka from *Coppelia*

Leo Delibes

Andante ♩=60  
13

*p*

19 rall. . . . Allegro marcato ♩ = 154  
8

32 2 rall. . . . 2

470 Tempo di Mazurka ♩=160

*ff*

474 1.

476 2.

478 *ff*

485 7 1. 493 2. 4

497 **11**

505 *ff*

509

513 **12**

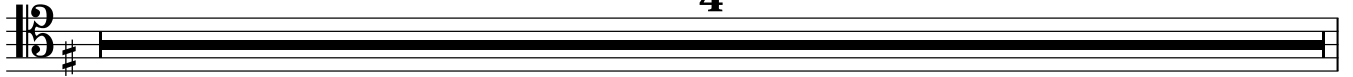

517

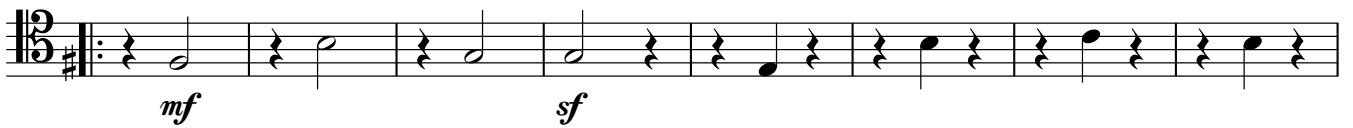

525

530

533 **13**

549

553

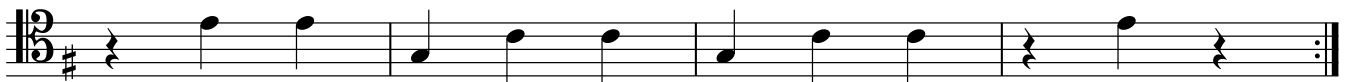

557 14  
8  
  
*mf* *sf*

572  
  
*sf*

577  
  
*f*

581 15  
  
*ff*

590  
  
5 *rall.* 2

603 16 Tempo 1 ♩ = 160  
  
*ff*

611 Animez  
  
*ff*

619  
4  
  
*ff* 4

631  
  
*ff*

Trombone 2 B.C.

# Prelude and Mazurka from *Coppelia*

Leo Delibes

Andante ♩=60  
13

*p*

19 rall. . . . Allegro marcato ♩ = 154  
8

32 2 2 rall. . . . 3/4

470 Tempo di Mazurka ♩=160  
3/4

*ff*

474 1.

476 2.

478 *ff*

485 1. 2. 493 7 4

497 **11**

505 *ff*

509

513 **12**

517

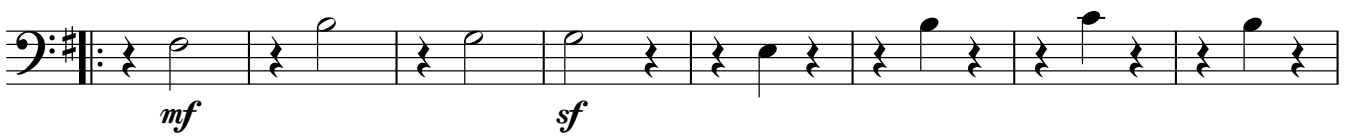

525

530

533 **13**

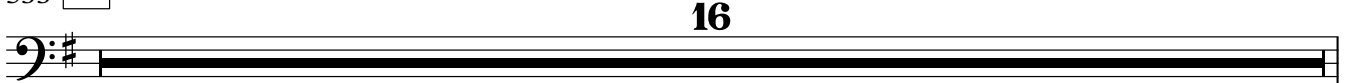

549

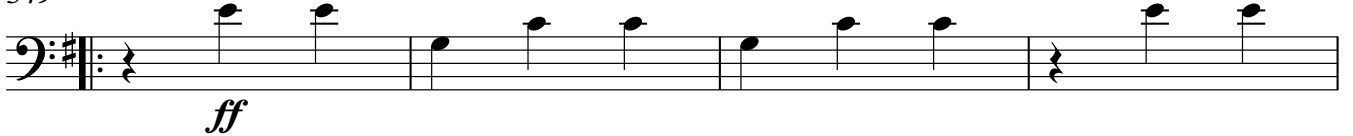

553

557 14

*mf* *sf*

572

*sf*

577

*f*

581 15

*ff*

590

*ff* 5 *rall.* 2

603 16 Tempo 1 ♩ = 160

*ff*

611 Animez

*ff*

619

*ff* 4 4

631

*ff*

# Prelude and Mazurka from *Coppelia*

Leo Delibes

Andante ♩=60  
13

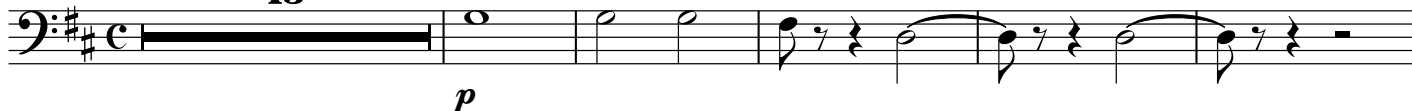

19 *rall.* . . Allegro marcato ♩ = 154

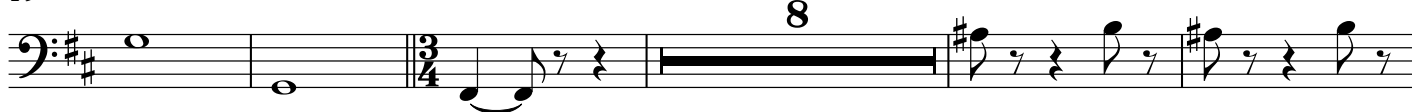

32 *rall.* . .

470 **Tempo di Mazurka** ♩=160

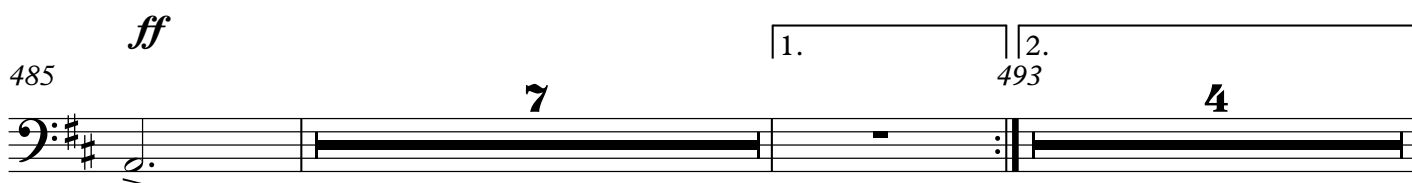
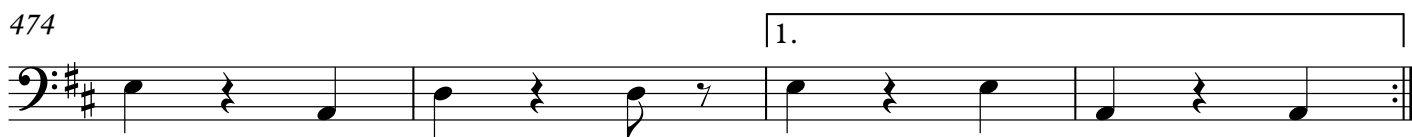
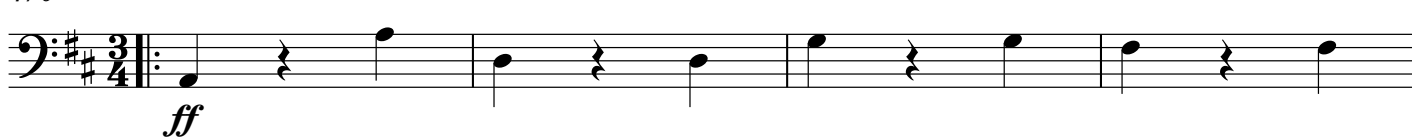

Trombone 3

497 **11**

513 **12**

533 **13**

557 **8** **14**

*mf sf*

572

*sf*

577

*f*

581 **15**

*ff*

590

*5* *rall.* *2*

603 **16** Tempo 1 ♩ = 160

*ff*

611 **Animez**

619

*ff* **4**

631

Tuba

# Prelude and Mazurka from *Coppelia*

Leo Delibes

Andante ♩=60  
11

18 *rall.* . . . Allegro marcato ♩ = 154

31 *rall.* . . . 2 2

470 **Tempo di Mazurka** ♩=160

475 1. 476 2.

478

485 1. 493 2. 7 4

Tuba

497 **11**

505

510

517

525

531 **1. 2** 532 **13**

549

565 **14**

573

581 **15**

603 **16** Tempo 1 ♩ = 160

618 **Animez**

Timpani

# Prelude and Mazurka from *Coppelia*

Leo Delibes

Andante ♩=60

13

19

rall. . . . Allegro marcato ♩ = 154

(4)

(8)

29

470

Tempo di Mazurka ♩=160

475

1. 475 2. 476

478

486

Timpani

2

493 2.  
Vln. 1

497 11

504

509 12 4

517

524 3 1.

532 2 13 12 Vln. 1

549

Timpani

557 14

8

*mf* *sf*

571

4

*sf*

581 15

*ff*

588

8 2 rall.

603 16 Tempo 1 ♩ = 160

*ff*

610

*ff*

617 **Animez**

4

*ff*

627

4

*ff*

Bass Drum

# Prelude and Mazurka from *Coppelia*

Leo Delibes

Andante ♩=60      rall. . .      Allegro marcato ♩=154      rall. . .

19      15      2

39 Vln. 1 *ff* 13 470 **Tempo di Mazurka** ♩=160

475 1. 476 2. 15

493 2. 4 11 > *ff*

504

512 12 4 7 Vln. 1

526 1. *f f*

532 2 13 Vln. 1

548 *f* 2 2

Bass Drum

2

557 **8** **14** **7** Vln. 1

575 *f* *f*

581 **15** *ff*

590 *rall.* **5** **2**

603 **16** Tempo 1 ♩ = 160 *ff*

611

618 **Animez** **4** *f*

627 **4**

Cymbals

# Prelude and Mazurka from *Coppelia*

Leo Delibes

Andante ♩=60      rall. . .      Allegro marcato ♩=154      rall. . .

19      15      2

39 Vln. 1 13

470 Tempo di Mazurka ♩=160

*ff*

475 1. 476 2. 15

493 2. 4 11

504

512 12 4 7 Vln. 1

526 *f f* 1.

532 2 13 12 Vln. 1

549 2 2 7 *f*

565 14 7

Cymbals

2

572 Vln. 1

*f* *f*

578

15

587

596

rall. . . . Tempo 1 ♩ = 160

5 2 16

*ff*

609

617

Animez

4

*f*

627

4

Triangle

# Prelude and Mazurka from *Coppelia*

Leo Delibes

Andante ♩=60 **19** rall. . . . Allegro marcato ♩ = 154 **7**

28 **8** rall. . . **2** Vln. 1 **13** **3**/**4**

470 **Tempo di Mazurka** ♩=160 **ff** **3**/**4**

476 1. 476 2.

478 **8** (1) (4) (7) **mf**

493 1. 493 2. **3** **11** (1) (4) **ff**

502 (8)

508 (12) (14)

513 **12** **4**

Triangle

2

517 **7** Vln. 1

527 **f** **f** 1. 2. 532

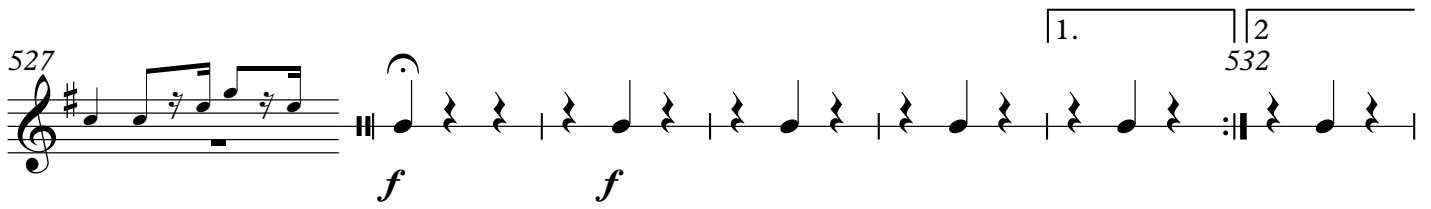

533 **13** **4** **p**

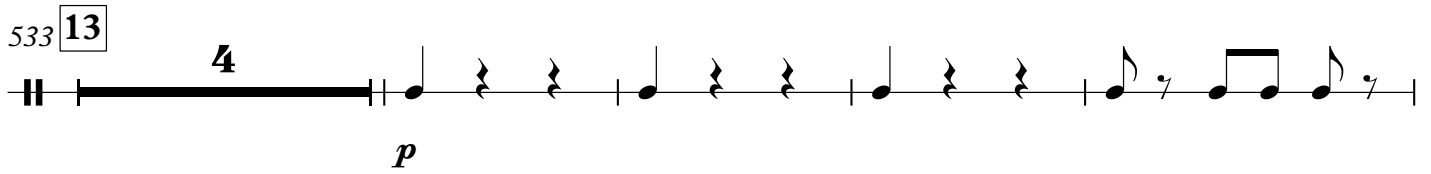

541 **4** **p**

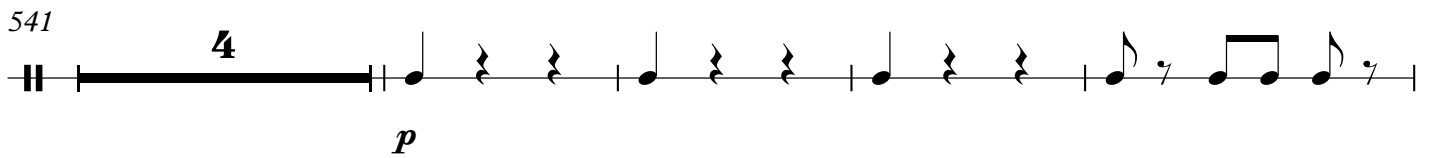

549 **f** (1) (4) (7)

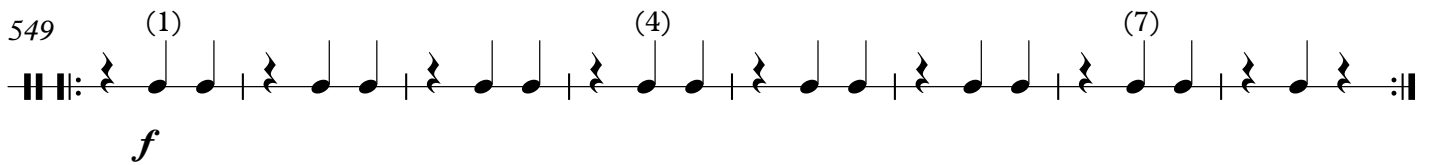

557 **4** **p**

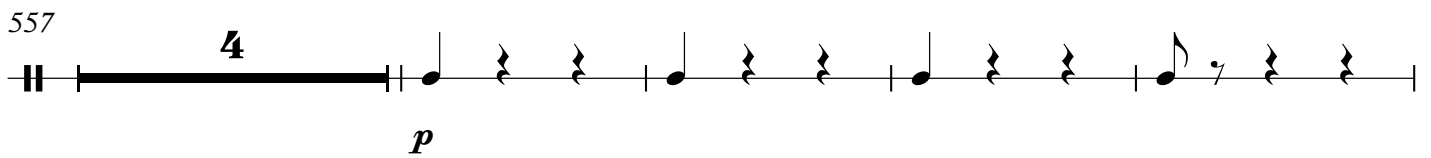

565 **14** **7** Vln. 1

575 **f** **f**

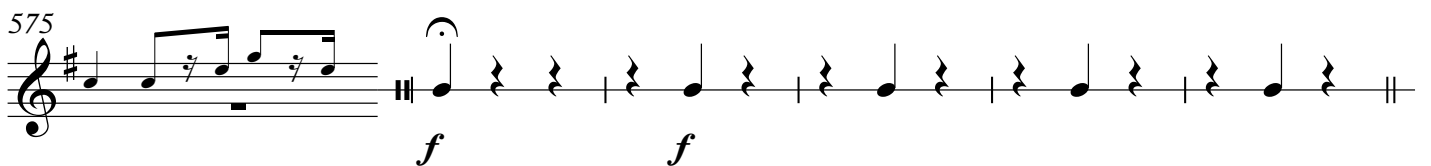

Triangle

581 **15**

*ff*

590

*rall.*

**5** **2**

603 **16** Tempo 1 ♩ = 160

*ff*

(1) (4) (7)

611

(1) (4) (6)

618 **Animez**

**4**

623

*f*

**4**

631

**4**

# Snare Drum Prelude and Mazurka from *Coppelia*

Leo Delibes

Andante ♩=60 **19** rall. - - Allegro marcato ♩=154 **15** rall. - - **2**

39 Vln. 1 **13** Tempo di Mazurka ♩=160 **470** **ff**

471

476 1. 476 2.

478 1. 493 2. **15** **4**

497 **11** > **ff**

505

510 **12** **4**

Snare Drum

2

517 **7** Vln. 1

528 *f* *f* 1. 2 532

533 **13** **12** Vln. 1

549 *f* **2**

554 **2** **7**

565 **14** **7** Vln. 1

575 *f* *f*

581 **15** *ff*

590 **5** **2** *rall.*

Snare Drum

603 **16** Tempo 1 ♩ = 160

*ff*

611

618 **Animez**

*f*

627

Harp

# Prelude and Mazurka from *Coppelia*

Leo Delibes

Andante ♩=60

11

*p*

14

17

rall.

21

Allegro marcato ♩ = 154

14

2

rall.

(Mazurka Tacet)

39

Tempo di Mazurka ♩=160

470

1. 2. 476

6 2 2 15

1. 2. 493

4

497

11 12

16 4 15

16 4 15

1. 2 532

533

13

16 8 8

16 8 8

565

14 15

16 20 20 2

16 20 20 2

rall. . . . .

603

16

Tempo 1 ♩ = 160

Animez

15 19

15 19

Violin 1

Leo Delibes

Prelude and Mazurka

# Prelude and Mazurka from *Coppelia*

Violin 1

Leo Delibes

**Andante** ♩=60  
**11**

*cantando*

*p* *sf*

**16**

*rall.*

**Allegro marcato** ♩ = 154

**21**

**5**

*mf marcato* *f*

**31**

**36**

*rall.*

*f*

**Tempo di Mazurka** ♩=160  
**Molto marcato**

**470**

*ff*

**475**

1. 2. 476

**478**

*sul G*

*ff*

**486**

*leggermente*

*mf*

Violin 1

492 1. 2. 493

497 **11**

504 *ff*

510 **12**

517 *sf*

523

528 1. 2. 532

533 **13**

541

549 *ff*

556

Violin 1

4

561

*p* *mf*

565 **14**

*sf*

571

*sf*

576

*sf* *f*

581 **15**

*ff*

590

*ff*

597

*rall.*

Tempo 1 ♩ = 160

Molto marcato

603 **16**

ff

610

617 **Animez**

ff

624

631

Violin 2

Leo Delibes

Prelude and Mazurka

Violin 2

# Prelude and Mazurka from *Coppelia*

Leo Delibes

**Andante** ♩=60  
**11** *cantando*  
*p* *sf*

**16** *rall.*

**21** **Allegro marcato** ♩=154  
**3** *marcato*  
*mf poco cresc.*

**30** *f*

**34** *rall.*

**39** **Tempo di Mazurka** ♩=160  
*f* *ff*

**474** *sul G* *ff*

**479**

**485** *pizz.* *p*

Violin 2

492

1. 493 2.

arco

tr

497

11

*ff*

504

511

12

*f* *mf*

518

*sf*

524

*sf* *f*

529

1. 532 2.

533

13

4 *p* 4

Violin 2

4

545

*p* *ff*

551

557

4 *p* *mf*

565 **14**

*sf*

571

576

*sf* *f*

581 **15**

*ff*

590

597

*rall.*

603 **16** Tempo 1 ♩ = 160

610 *ff*

617 **Animez** *ff*

624

631

Viola

Leo Delibes

Prelude and Mazurka

Viola

# Prelude and Mazurka from *Coppelia*

Leo Delibes

Andante ♩=60  
11

14

17 *rall.*

Allegro marcato ♩ = 154

21 *marcato*  
*mf* *poco cresc.*

28 *f*

33 *rall.*

39 470 **Tempo di Mazurka** ♩=160

*ff*

475 1. 2. 476

478 *sul G*  
*ff*

486 *pizz.*  
*p*

Viola

493 1. 493 2. arco *tr*

497 11 *ff*

505

513 12 *f*

517 *mf sf*

526 1. 2. 532

533 13 4

Viola

4

537 pizz.

*p* *p*

544

*p* *ff*

*arco*

551

558 arco

*p* *p*

*pizz.*

565 14

*mf* *sf*

573

*sf* *f*

581 15

*ff*

588

595

599 rall. . . . .

603 **16** Tempo 1 ♩ = 160

617 **Animez**

631

Violoncello

Leo Delibes

Prelude and Mazurka

Violoncello

# Prelude and Mazurka from *Coppelia*

Leo Delibes

Andante  $\text{♩} = 60$   
pizz.

Violoncello

491

1. 2. arco 493 arco tr.

497

11 ff

504

511

12 4 mf sf

522

528

1. 2. 532 sf f

533

13 4

Violoncello

4

537 *p* pizz. *p*

544 arco *ff*

551

558 pizz. arco *p*

565 **14** *mf* *sf*

573 *sf* *f*

581 **15** *ff*

588

595 *rall.* **2**

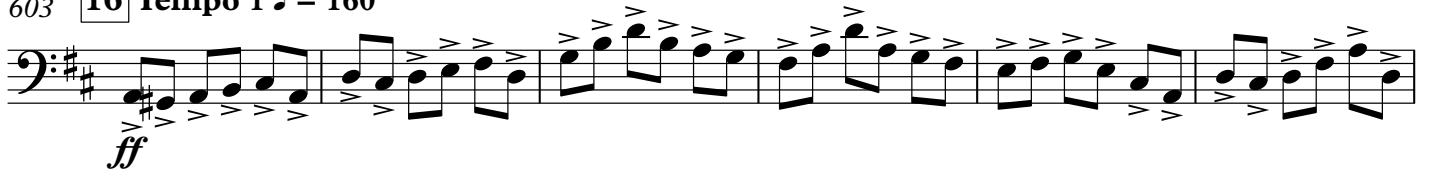
603 **16** Tempo 1 ♩ = 160

609

614

618 **Animez**

625

631

Contrabass

Leo Delibes

Prelude and Mazurka

Contrabass

# Prelude and Mazurka from *Coppelia*

Leo Delibes

**Andante** ♩=60

pizz. **2**

[p]

10 arco

*p* < *sf*

18 **rall. . Allegro marcato** ♩ = 154 (4)

*p* *poco cresc.*

28 (8)

*f*

33 **rall. . . . . 2**

*f*

470 **Tempo di Mazurka** ♩=160

*ff*

475 1. 2. 476

478 *ff*

486 pizz. 1. arco

493 *p* (pizz.) **3** **11** arco *ff*

503

511

522

528

533

547

553

Contrabass

4

561

14

569

575

581 15

587

593

603 16 Tempo 1 ♩ = 160

608

613

618 Animez

627
