

Contrabass

Leo Delibes

Valse and Czardas
from
Coppelia

Valse and Czardas from *Coppelia*

Valse

Leo Delibes

146 4 Tempo di Valse ♩=160
pizz.

154

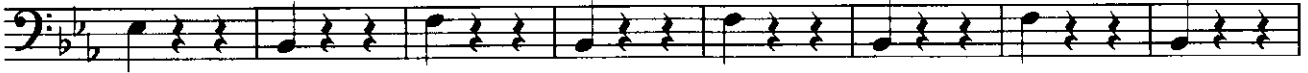

162

170

176

182 5 arco *V*

190

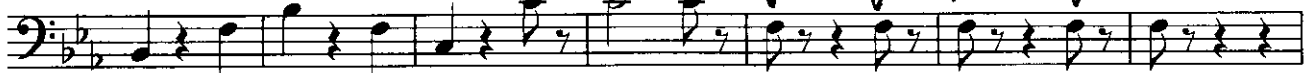

197

210 6 pizz.

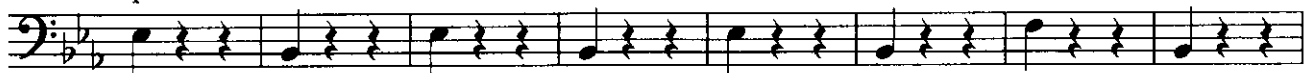

218

224

231

7

239

arco

mf

247

256

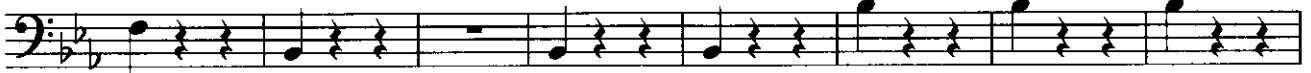

264

2

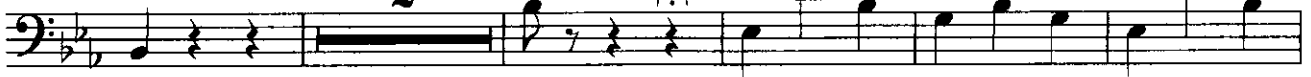

ff

271

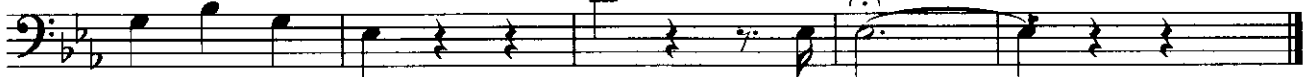

Czardas
Contrabass

4

990 **Allegro Marcato** $\text{♩} = 90$
4

rall.

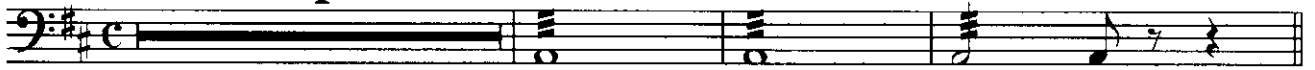

997 **Moderato** $\text{♩} = 80$

1001

1002

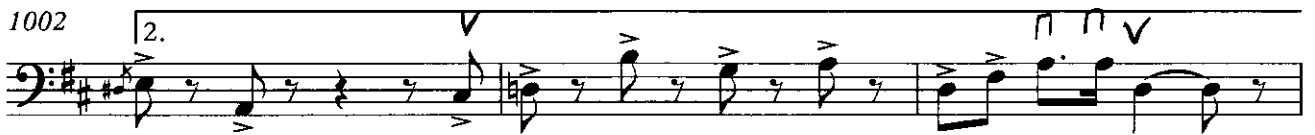

1005 **29**

1010

1014

1018

30 Allegretto $\text{♩} = 120$
18

31

23

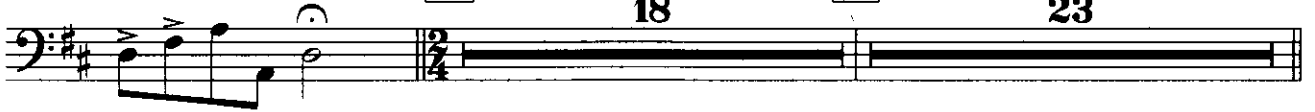

1060 **32**

1068

1076 **33**

p

Contrabass

1084

1091

1099

Presto ♩=148

1107
