

Tchaikovsky — Swan Lake, Op. 20

30

43

53 Più mosso

54 Andantino quasi moderato *Molto più mosso*

55 Presto

56

Tchaikovsky — Swan Lake, Op. 20

H3

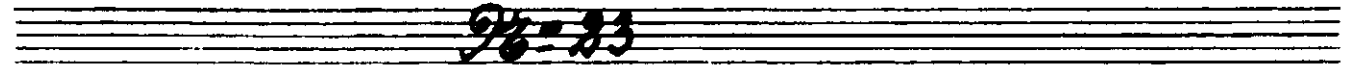
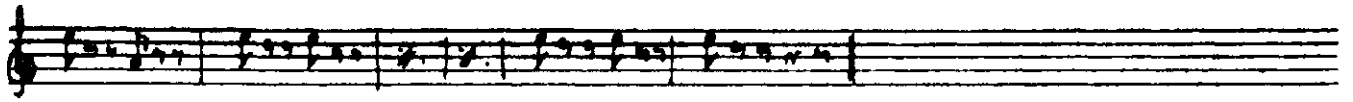

*Tempo di mazurka*

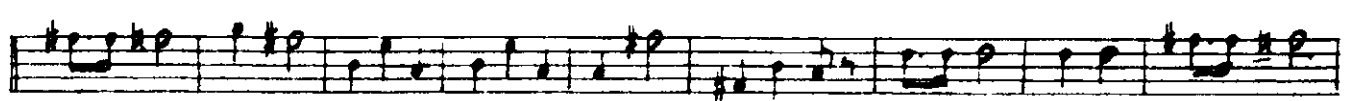
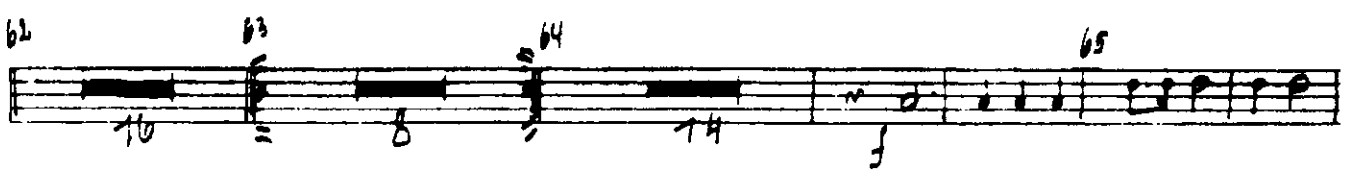
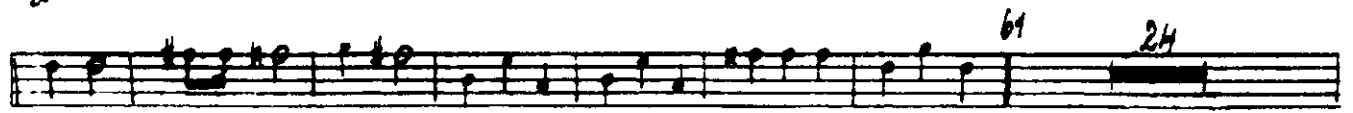
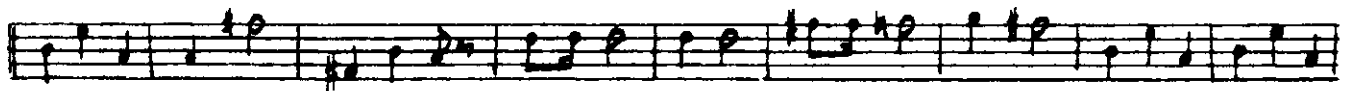

∕

Tchaikovsky — Swan Lake, Op. 20

32

43

67

68

69 *Piu mosso*

70

71

72 *Falso*

73 *Allegro rito*
