

Tchaikovsky — Swan Lake, Op. 20

BS 11

85

7 8 9 10 11 12 13 14 15 16 17 18

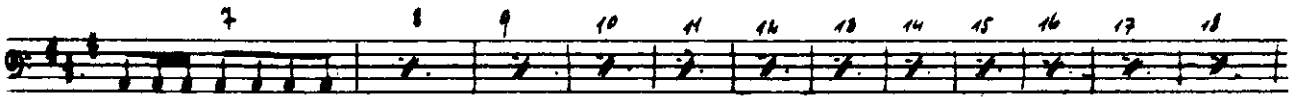

19 20. 51

52 *Lento e tempo*

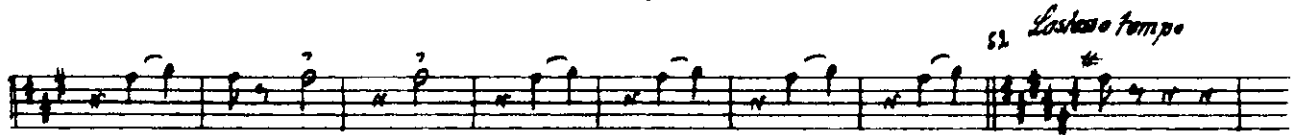

9 *mf*

f

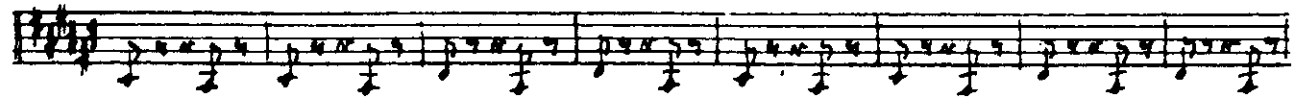

53 *f*

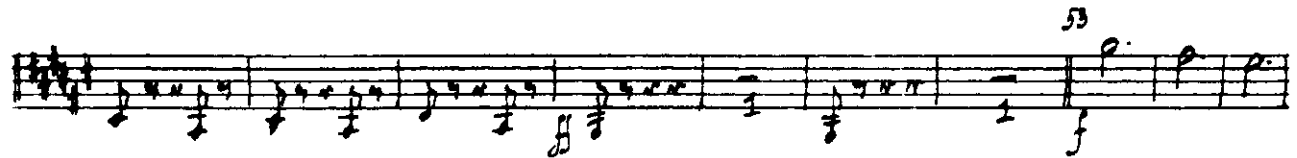

ff

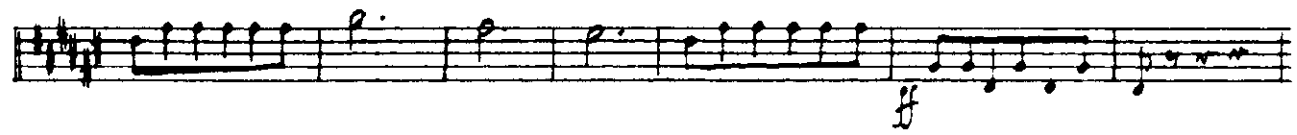

No. 22

Allegro moderato

54 *Andantino quasi molto*

f 19

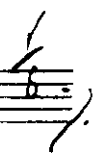

Tchaikovsky — Swan Lake, Op. 20

3311

36 *Molto più mosso* ⁵⁵ *Presto*

55-58

tempo di Klazurko

Tchaikovsky — Swan Lake, Op. 20

БС II

37

59

60

61

62

63

64

65

66

67

68

p

ff

mf cresc.

f

16

5

Tchaikovsky — Swan Lake, Op. 20

BS 11

38

67

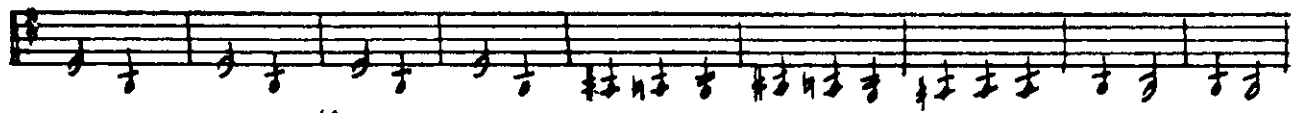

68

Piu mosso

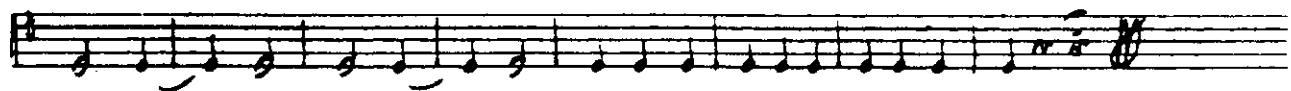

970-24

Allegro

70

71

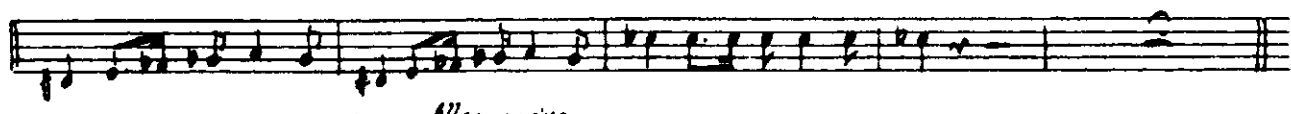
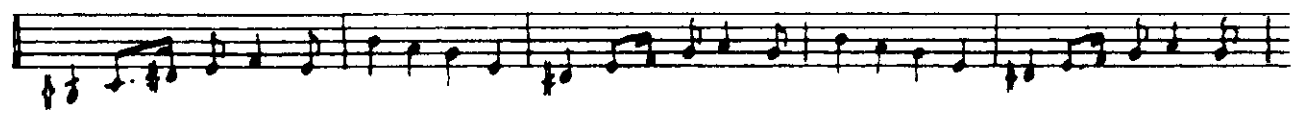
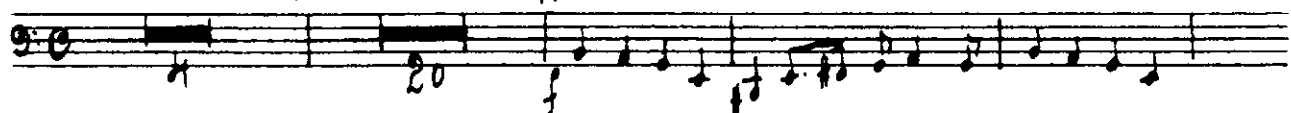

72 *Valse*

73 *Allegro vivo*

