

SUITE,
 TIRÉE DU BALLET
LE LAC DES CYGNES.

Nº 1. Scène.

P. TSCHAÏKOWSKY.

Moderato.
 18

Fagotto I.

1

ff *f*

stringendo 2 *Più mosso.*

3

ff *fff* *mf* 1

Nº 2. Valse.

Intrada.
 Tempo di Valse.

Valse.
 32

6 6 32

f *p*

6

ff *ff* *p*

7

8

mf

Fagotto I.

Fagotto I.

16

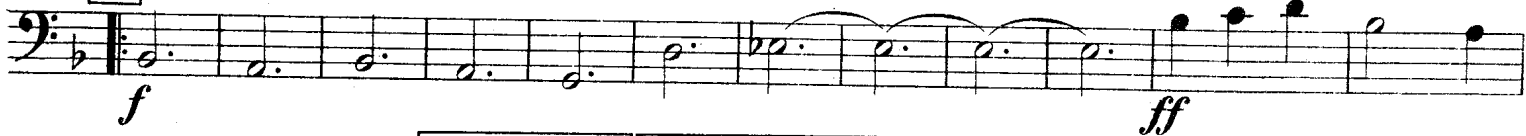

1. 1 2. 1

17

18

mf cresc.

19

ff

20

4
No 3. Danse des cygnes.

Fagotto I.

23 Allegro moderato.

5
6
7
8
9
10
11
12
13
14
15
16
17
18
19
20
21
22
23
24
25
26
27
28
29
30
31
32
33
34
35
36
37
38
39
40
41
42
43
44
45
46
47
48
49
50
51
52
53
54
55
56
57
58
59
60
61
62
63
64
65
66
67
68
69
70
71
72
73
74
75
76
77
78
79
80
81
82
83
84
85
86
87
88
89
90
91
92
93
94
95
96
97
98
99
100

p
p
p
p
ff

No 4. Scène.

Andante.

Cadenza

1
2
3
4
5
6
7
8
9
10
11
12
13
14
15
16
17
18
19
20
21
22
23
24
25
26
27
28
29
30
31
32
33
34
35
36
37
38
39
40
41
42
43
44
45
46
47
48
49
50
51
52
53
54
55
56
57
58
59
60
61
62
63
64
65
66
67
68
69
70
71
72
73
74
75
76
77
78
79
80
81
82
83
84
85
86
87
88
89
90
91
92
93
94
95
96
97
98
99
100

p
f
p
mf
mf
p cresc.
riten.
p

Andante non troppo.
Più mosso.
Tempo I.

No 5. Danse hongroise. Czardas.

Fagotto I.

Moderato assai.

Allegro moderato.

45 8 *f*

6 *p*

3 *f*

46 Vivace. *p*

cresc.

47 1 1 *ff* *ff* *p*

ff

48 *ff*

№6. Scène.

Fagotto I.

Allegro agitato.

4 11 6

6

Molto meno mosso.

13

2

Allegro vivace.

14

15

2

Fagotto I.

ff

16
ff

ff

17 Andante.
ff

18 *marcato*
ff

dim. *mf*
4