

Violoncello

SUITE

aus „Die Jahreszeiten“ op. 37a für Streicher

Lied der Lerche

Peter Tschaikowsky (1840-1893)
Instrumentiert von Wolfgang Hofmann

Andante espressivo $\text{♩} = 92$

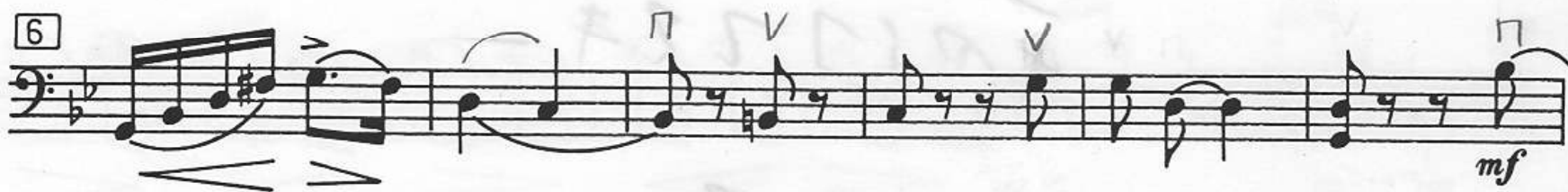

Allegro giusto $\text{♩} = 144$ Karneval

7

13

20

26

32

38

44

50

Violoncello

59 *f*

65 *ff* *p cresc.* *mf cresc.*

72 *f*

79 *sf* *ff* *f*

86 *p*

93 *cresc.* *f*

99 *p* *cresc.*

106 *f*

113 *p* *f*

Violoncello

120

p *pizz.*

127

pp

134

arco *pp*

140

p *f*

147

ff *p cresc.*

154

mf cresc. *f*

161

sf *ff* *mf*

168

2. *p* *f*

175

mf *p* *fff*

Violoncello
Schneeglöckchen

Allegretto con moto e un poco rubato ♩ = 60

Violoncello

46 *p* *mf*

51

56 rit. a tempo *p* poco cresc.

61 *mf* dim.

66

71 *pp*

76

81 rit. molto *ppp*

Barkarole

Andante cantabile $\text{♩} = 84$

1 *p*

11 *mf*

23 *p*

28 *p* Poco più mosso

33 *sempre cresc.*

37 *f*

41 *sf*

47 *cresc.* *ff*

51 *f* *p*

56

61 *mf*

66

71

76

81

87

93

ppp

Walzer

Tempo di Valse $\text{♩} = 66$

poco rit. a tempo

9

19

31

p

poco rit. a tempo

p

1

Allegro non troppo (♩=132) Jagdlied

Violoncello

50 *f* *p cresc.*

54 *f cresc.* *ff*

58 *fff* *f*

63

68 *cresc.*

72

78

82

87 *ff*